Northern Light

Digitized by the Internet Archive
in 2017 with funding from
Boston Public Library

https://archive.org/details/northernlight1972nort

The Northern Light 1972

North Attleboro High School

Editor-in-Chief
Zane Jakuboski

Theme:

Reflections

After four years, we seniors will be leaving North High. These have been four years of good times and bad times. Just for now, think back; reflect.

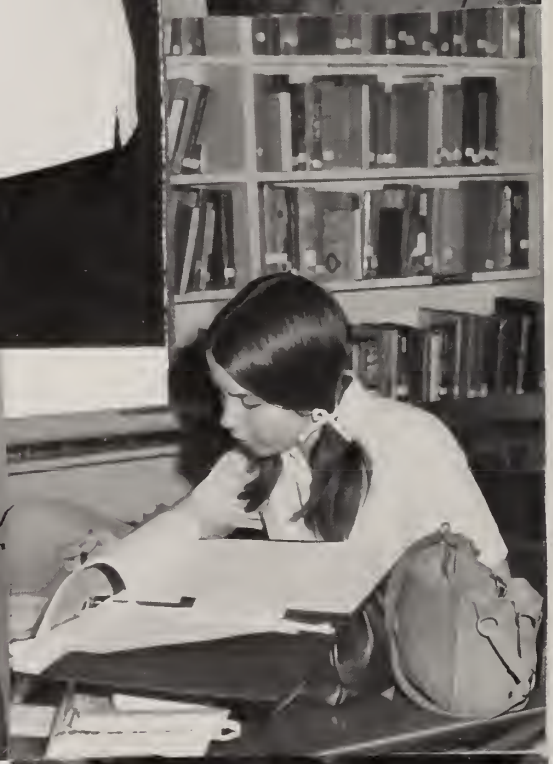

A Glance Back:

Football

This year's football team was led by tri-captains Phil Poirier, Bill Provost, and Richard Summersall. From practice in August, to the Thanksgiving day game, they guided the team through victory and defeat.

Activities

The High School has offered many activities, for many different interests. A Math League, Ski Clubs, Bridge Club, and the Audio Visual Department have all been formed, thanks to the teachers who have been willing to take on the responsibilities of advisors.

Faculty Candids

These people have helped shape our lives through four years of high school. Often, they are just thought of as machines, who are supposed to produce a product. But they're not machines, they're people who deserve credit for anything we are to become.

Cross Country

The members of the cross country team work hard throughout their season. Unfortunately, their efforts are overshadowed by the football season. These boys deserve more credit for their efforts.

It's but a few weeks to graduation. We seniors shall leave behind memories of great

es, and sad ones. Friends will part, each to his separate path in life.

Basketball

As you all know, last year's basketball team was fantastic. After playing a great season, they advanced to the Tech Tourney. Under coach Ken Pickering, we hope to see them do it again. Pictured here, are some of the players you may be watching this year.

Track

This section of the yearbook will go to print before this year's track team is formed. We of the staff wish them the best of luck in the 1972 season.

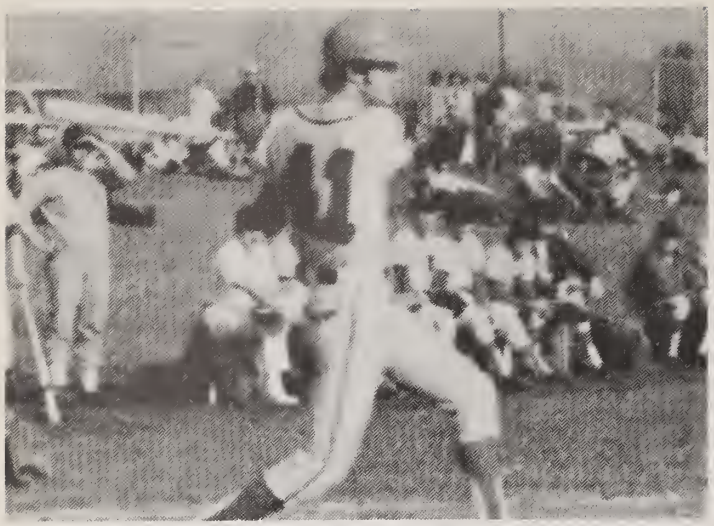

Baseball

We of the yearbook staff wish the best of luck to this year's baseball team. May they represent the school as well this year as they have done in the past.

Senior Section

Within the Senior Section, will be the superlatives, and our Junior and Senior Proms. These will be the last events in which Seniors will participate.

KENDRA YEO
Junior Prom Queen

Junior Prom

In Memory of

ERIC GRAASS

During our Freshman year, Eric had been elected vice president of the class. In the spring of 1969, Eric died, leaving behind many friends.

"Only a little while now and we shall be again together and with us those other noble and well beloved souls gone before. I am sure I shall meet you and them; that you and I shall talk of a thousand things and of that unforgettable day and of all that followed it; and that we shall clearly see that all were parts of an infinite plan which was wholly wise and good."

— Richard M. Bucke

A Yearbook Never Forgets. . .

No, it never forgets the good times, bad times, happy times, sad times. It never forgets the thrill of victory, or the pain of defeat. It never forgets.

To Mr. William Kelley

We, the class of 1972, take great pride in dedicating the Northern Light to you, for all you have done for us.

In past years, you have worked with the students at North High in various capacities. First as an English teacher, then as vice principal, and now as the Superintendent of Schools. For all these years of service, the class of 1972 would like to thank you by dedicating our yearbook to you.

Mr. William Kelly

SENIORS

Fellow Classmates:

As we leave North High, our four years together ended, we should remember that we still have one common bond: we, and only we, can be called members of the class of 1972. It is we that have left our mark on our school; these numerals — instead of individual names will ring in these corridors for years to come, this yearbook is our yearbook, this graduation day is our day.

North High has given us our turn to graduate; it has taught us now, to look to the future in which we will no longer be members of a class but individuals. Individuals faced with many problems — individuals who have been taught how to solve them. It is now our turn to face the world and try to make it better.

We thank North High, with all its teachers and books and ringing bells, for allowing us to become more; for being a part of our lives, helping us to mature and become better persons. Our time is now, our turn has come, may we make the best of it! Good luck to all of you!

Sincerely yours,

Ronald J. Dugas

Ronald J. Dugas
President: Class of 1972

THOMAS RUSSELL WHITE
"Wizzer"
355 Metcalf Road
"A man, He seems of cheerful yesterdays and confident tomorrows."
Football 1, 2, 3; Brass Ensemble 2.

WILLIAM JAMES WEST
"Ted"
65 Spruce St.
"Youth is wholly experimental."
Football 1; Baseball 1; Ski Club 2, 3, 4; Student Council 4; Scholarship Drive 1, 2, 3; Committees 3; Yearbook 4.

ROBERT GEORGE WADDEN
"Bob"
1212 S. Washington St.
"Every man wishes to be wise; and he who is not wise is clever."

BRUCE DOUGLAS WEEMAN
"Bruce"
RFD Box 974 Greenwood
"Man's capacities have never been measured."
Golf 3, 4.

HOLLY MAUREEN WEAKLEY
Hollie
90 Elmwood St.
"Our wisdom comes from our experience; and our experience is life."
Cake Sale 1; Guidance Office 3; Nurse's Office 3; Future Teachers 4; Scholarship Drive 3, 4.

JOHN WESTON
John
103 Mt. Hope St.
"Stay away girls, I'm shy."
Class President 1, 2; Student Council 3; Paper Drive 3; Cake Sale 1, 2; Car Washes; Scholarship Drive 1, 2, 3, 4.

CONSTANCE ANNE CAVANAGH
Conni
25 Lafayette Street
"Gaze into her eyes and you will see an angel; but look again and you will see an imp."
Office Worker 1; Majorettes 3, 4; Drill Team 1, 2; Car Wash 3; Scholarship Drive 3, 4; Auction 3, 4; Paper Drive 3.

LYNNE MARIE CHABOT
Lynne
69 Roosevelt Avenue
"A gentle heart is tied with an easy thread."
Cake Sale 1, 2; Drill Team 1; Color Guard 3; A Cappella Choir 3, 4; Spring Concert 3; Music Festival 3; Auction 3; Variety Show 3; Paper Drive 2, 3, 4; Ski Club 2, 3; Scholarship Drive 2, 3, 4; Committees 1, 2, 3, 4; Yearbook Sports Co-Editor 4; Honor Society 3, 4; Senior Play 4; Newspaper 4.

MARK STEPHEN COBB
Mark
27 William Tanner Road
"Not only to exist, but to amount to something in life."
Scholarship Drive 1, 4; Paper Drive 3; Car Wash 3; Auction 3.

MICHAEL E. CAVANAUGH
Cav
39 Grove Street
"The sincere alone can recognize sincerity."
Variety 1, 3, 4; Scholarship Drive 1, 3; Auction 3.

DAVID BENJAMIN CLEVELAND
Grover
31 Hawthorne Street
"I trust everyone, but I always cut the cards."

DEBORAH JANE COOPER
Debbie
600 Towne Street
"Our care should not be so much to live long, as to live well."
Future Teachers 1; Color Guard 2, 3, 4; Cake Sale 1; Yearbook Candids Editor 4; Variety Show 3, 4; Honor Society 3, 4; Office Worker 1, 2, 3; A Capella Choir 2; Spring Concert 2, 3, 4; Scholarship Drive 1, 3; Senior Play 4.

DIANE MARY HARRIS
Shorty
England Road
"I 'spect I growed!"
D.E.C.A. 4; Scholorship Drive 1, 2.

JOHN FRANCIS HEALY JR.
John
892 Mendon Road
"Wit is the solt of conversotion."
Footboll 1, 2; Basketball 1; Poper Drive 3; Coke Sole 1; Auction 3.

ELIZABETH RUTH HIRSCH
Betty
Depot Street
"Why hurry, I still hove o whole lifetime oheod of me."
Driver Ed 3; Office Worker 2; Scholarship Drive 2, 3, 4; Poper Drive 3; Cake Sole 2.

JANET CAROL HAWTHORNE
Jan
45 Corlgote
"We loved her for herself alone."
Variety Show 3; Driver Troining 3; Auction 3; Student Council 4; Foculty Editor 4; Valencia High: Cheerleoder 1, West Geogo H.S.: Track 2.

PATRICIA JEAN HILLMAN
Pat
58 Old Post Rood
"If ongels come from heoven, where did she come from?"
Future Teachers 1; Guidonce Office Worker 1; Drill Team 2; Ski Club 2, 3; Scholorship Drive 1, 2, 3; Majorette 4; Yearbook Circulotion Editor 4; Spring Concert 2; Student Forum 2.

JOSEPH LEON HOLDEN
Joe
354 Mount Hope St.
"Every man is, or hopes to be on individual."
Ski Club 2; Audio Visuol 2, 3, 4; Scholarship Drive 3, 4; Auction 3.

PHILIP JOHN POIRIER
Rat
42 Oakhurst St.
"He's every inch an athlete."
Faatball 1, 2, 3, 4, Capt. 4; Galf 1, 2, 3, 4; Cake Sale 2; Car Wash 2; Schalarship Drive 1, 2.

HEATHER POLLOCK
Heather
24 Whalen Drive
"The insane habit of being dignified spails everything."

MICHAEL LEE POLLARD
Mike
3 Heather St.
"The hardest job of all is trying to look busy when yau're nat."
Intramurals 2, 3; Galf 2, 4; Cake Sale 1; Hackey 4; Schalarship Drive 2.

RONALD EDWARD PRECOURT
Ronnie
70 Hawthorne St.
"It matters not what yau are thaught ta be, but what yau are."
Galf 1; Natianal Hanar Saciety 3, 4.

WILLIAM LEO PROVOST
Bill
34 Hawthorne St.
"Give him sparts, any kind will da."
Football 1, 2, 3, 4, Capt. 4; Basketball 1; Baseball 1, 2, 3, 4; Car Wash 2; Cake Sale 2; Intramurals 1; Schalarship Drive 1, 2.

LINDA LEE RANCOURT
Linda
31 Tawne St.
"Her thaughts, her ematians create an aura af individualty."
Treasurer D.E. 4; Basketball 1; Schalarship Drive 1, 2, 3, 4; Cake Sales 1, 2; Student Farum 2, 3.

JOSEPH TIMOTHY LEVESQUE
Tim Joe
62 High Street
"The less said the more done."
Yearbook 4; D.E.C.A. 4; Manager 4.

ROBERTA LOUISE LEGG
Bobbie
309 Mount Hope Street
"Everything is worth talking about."
Color Guard 2, 3, 4; Spring Concert 2, 3, 4; Scholarship Drive 2, 3, 4; Auction 3; Drama Club 4; Office Worker 2; Committees 1, 2, 3, 4; Cake Sale 1, 2; Music Festival 3, 4; Paper Drive 3; Senior Play 4; Health Room 3.

ROBERT DAVID LEMIEUX
Bob
550 Old Post Road
"It is the silent man that accomplishes much."
Car Wash 3; Scholarship Drive 1, 2, 3, 4; Cake Sale 2; Paper Drive 3.

DONNA LEE LOCKHART
Donna
24 Commonwealth Ave.
"A small degree of mischief mixed with a little wit makes a happy person."
D.E.C.A. 4; Field Hockey 3; Auction 3; Scholarship Drive 2, 3, 4.

KEITH ALLAN LIGHTFOOT
Keith
34 Kendall Street
"His quietness is deceiving."
Audio Visual 3, 4; Band 3, 4; Spring Concert 3; Gym Leader 4.

ALFRED GEORGE LOVE
Al
32 Arbor Drive
"They can conquer who believe they can."
Football 1; Golf 2, 3, 4; Yearbook 4.

CHARLES SEEKELL
Charlie
5 Rabin Waod Road
"I'm a part of all that I have met."
Basketball 1, 2, 3; Football 2; Track 2, 3, 4; Band 1, 2; Weight Lifting 2, 3, 4; Gym Leader 3, 4.

GREG SMITH
Greg
134 Anawan Road
"Keep smiling, everyone will wander what you've been up ta."
Senior Room Committee 4.

PAULA JEAN SENECHAL
Paula
71 Fisher Street
"My heart belangs so far away."
Office Warker 2, 3; Variety Show 4; Paper Drive 3; Auction 3, 4.

KATHERINE MARGARET SCANLON
'Kathy
67 Reed Avenue
"The opportunity ta da mischief is faund a hundred times a day."
Basketball 1, 2; Captain 2; Math League 2, 3, 4; Honor Society 3, 4; Secretary 4; Ski Club Treasurer 3; Yearbook 4; Interact 1; Forum 2, 3.

WENDY ELIZABETH SHERBURN
Wendy
36 Hillside Road
"Of such a merry, nimble, stirring spirit."
Variety Show 3; Auction 3; Driver Ed 3; Chatham Callegiate Student Council 1; Intramurals 1, 2; Volleyball 1, 2; Basketball 1, 2; Track 2; Drama 2; Hanor Society 1, 2; French Club 2.

KAREN ELIZABETH ROWLES
Mrs. Smith
41 Earlmar Drive
"Of all the violent passians, love suits women best."
Choir 1, 2, 3, 4; Glee Club 1; Color Guard 1, 2, 3; Yearbaak Underclassman Editor 4; Spring Cancert 1, 2, 3, 4; Schalarship Drive 3; Music Festival 1, 3; Paper Drive 3.

ROBERT MICHAEL McALICE
Bob
Delmont Avenue
"Every man is, or hopes to be, an individual."

BARBARA LOUISE MURRAY
Barbara
Sutherland Road
"Where there's fun she's always in it, never still for half a minute."
Band 1; Scholarship Drive 1, 2, 3, 4; Drill Team 2; Student Council 2; Vice-President 3; Treasurer 4; Majorette 3; Drum Major 4; Ski Club 2, 3; Dance Committees 2, 3, 4; Cake Sale 1, 2; Paper Drive 3; Student Forum 3; Choir 2, 3, 4; Yearbook Business Manager 4.

KATHLEEN ALICE McDEED
Kathy
131 Crescent Ave.
"Be at peace with God, whatever you conceive Him to be."
Scholarship Drive 1, 2, 3, 4; Cake Sale 1; Ski Club 2, 3, 4; Student Forum 2; Spring Concert 1, 2, 3, 4; Guidance Worker 3; Color Guard 1, 2, 3; Head 4; Yearbook Activity Editor 4; Auction 3; Senior Play 4.

DEBRA JEAN MacNEILL
Debbie
75 Hoppin Hill Ave.
"Laughing is the sensation of feeling good all over and showing it principally in one place."
Drill Team 1; Pep Club 1, 2; Student Council 2; Treasurer 3; Spring Concert 1; Car Wash 2, 3; Committees 1, 2, 3, 4; Glee Club 1; Scholarship Drive 1, 2, 3; Cake Sale 1, 2, 3, 4; Auction 3, 4; Paper Drive 3, 4; Variety Show 4.

KERRY FRANCIS MAYERS
Elvis
526 Old Post Road
"He who seizes the right moment is the right man."
Audio Visual 3, 4; School Correspondent 4.

ELIZABETH MALONE
Liz
7 Metcalf Circle
"She enjoys life in her own happy way."
Cumberland H.S.; Typing Club 1; Home Ec. Club 1; Sophomore Hop Committee 2; Pep Club 2.

JUDITH LEE PETRIE
Judy
47 James Swanezy Rd.
"Full of fun and frolic too."
A Cappella Choir 2, 3, 4; Spring Concert 1, 2, 3, 4; Band 1, 2, 3, 4.

JUDY ANN PETERSEN
Pete
842 Mendan Road
"The hand that made her beautiful has made her good."
Pep Club 1, 2; Car Washes 2, 3, 4; Office Worker 1; Variety Shaw 3, 4; Color Guard 1; Drill Team 2; Dance Committee 2, 3, 4; Cake Sale 1, 2; Scholarship Drive 1; Auction 3; Paper Drive 3.

KEVIN MICHAEL PARK
Parksy
43 School St.
"A little nonsense is relished by the best of men."
Football 1; Car Wash; Auction 3; Paper Drive.

MARK O. PHILIBERT
Rudy
58 Jefferson St.
"Give me a car and an open road."
Football; Basketball 1, 2; Car Wash 2; Scholarship Drive 2, 3; Cake Sale 1; Auction 3; Paper Drive 3; Intramurals 2.

JAMES ALFRED PLANTE
Jim
157 Tawne Street
"The world is no better if we hurry."
Football 1, 2, 3; Gym Leader 3, 4.

STEVEN P. PODSIADLO
Pod
65 Richards Ave.
"He's a good friend that speaks well of me behind my back."

DEBORAH ANN PARKER
Debbie
921 Mount Hope St.
"Life is delight — away dull care."
Future Teachers 1; Basketball 1, 2; Student Forum 2; Auction 3; Honor Society 3, 4; Color Guard 4.

DAVID ROY PELCHAT
Polecat
52 Colburn Street
"One's eyes are what one is; one's mouth is what one becomes."
Football 1, 2, 4; Basketball 1.

WILLARD SHERMAN PENNEY
Bill
19 Donald Tennant
"Sober but not serious, quiet but not idle."
Intramurals 1; Scholarship Drive 1, 2, 3, 4; Paper Drive 3.

PAULA JEAN PAULOUSKY
Polack
176 Elm Street
"A little mischief relieves the monotony."
D.E.C.A. 4; Auction 3; Scholarship Drive 2, 3.

JEFFREY BRUCE PAYNE
Jeff
1 Kevin Street
"I've always said there are two sides to every question; my side — and the wrong side."
Cross Country 2, 3, 4; Ski Club 2; Cake Sale 1, 2; Track 2, 3; Co-Captain 4; Paper Drive 3; Car Wash 3.

ROBERT J. PERRY
Coon
16 Raymond Hall Drive
"The trouble with life is that there are so many beautiful women and not so much time."
Track 1; Car Wash 2; Cake Sale 1; Scholarship Drive 2, 3; Auction 3; Paper Drive 3.

LYNDA ADELE MATTHEWS
Charlie Snitch
164 East Street
"The bluebird carries the sky on his back."
Newspaper 4.

DOUGLAS ROLAND MILOT
Doctor
41 James Swanezy Road
"Let them call it mischief; when it is past and prospered it will be called virtue."
Football 1, 2; Car Wash 2.

STEPHEN JOHN OSBORNE
Ozzie
27 Prospect Street
"Don't do it the right way, do it my way."
Ski Club 1, 2; Football 1, 2, 3, 4; Baseball 1, 2, 3, 4; Auction 3; Gym Leader 3, 4; Paper Drive 3.

WAYNE MILLET
Wayne
21 Mason Avenue
"Those who know him best praise him most."
Band 1, 2, 3, 4; Spring Concert 1, 2, 3, 4.

MARIA ROSE McNAMARA
Maria
48 Crescent Avenue
"What sunshine is to flowers smiles are to humanity."
Scholarship Drive 1, 2, 3, 4; Cake Sale 1; Ski Club 2, 3, 4; Student Forum 2; Office Worker 2, 3; Spring Concert 1, 2, 3, 4; Auction 3; Drill Team 1, 2; Majorette 3, 4; Yearbook Activity Editor 4; Variety Show 4; Drama Club 4; Pep Club 2, 3; Senior Play 4.

MAUREEN KATHLEEN McLAUGHLIN
Moe
410 South Washington St.
"Nothing without enthusiasm."
Student Council 1, 2, 4; Sergeant at Arms 2; Pep Club 1, 2; Class President 3; Drill Team 1; Spring Concert 1; Car Wash 2, 3; Variety Show 4; Committees 1, 2, 3, 4; Glee Club 1; Scholarship Drive 1, 2, 4; Cake Sales 1, 2; Auction 3, 4; Paper Drive 3; Cheerleader 4.

CARL NATHAN RAND
Mickey
122 Grove St.
"Whot others say of me matters little, whot I soy and do myself matters much."
Boseboll 1, 2, 3, 4; Ski Club 1, 2; Audio Visuol 1, 2, 3.

JOHN MICHAEL REPOSA
Rap
24 Sunset Ave.
"In the diligence of his idleness."
Basketboll 1, 3; Intramurols 1, 2.

DALE READ
Dale
35 Taylor St.
"The truth of truths is love."
Ski Club 2, 3; Re-Cop 3; A Coppella Choir 2, 3, 4; Color Guard 2, 3; Drill Teom 1; Spring Concert 3; Student Forum 2.

ROBERT RICHARD RICCIO
Rich
74 Roymond Hall Drive
"Greot octions speok great minds."
D.E.C.A. 4; Vice President D.E.C.A. 4.

CHARLES FRANCES REYNOLDS
Chassmo
123 Grant St.
"Why should the devil hove oll the fun?"

SCOTT GRECLEY RICE
Scott
Oakridge Ave.
"No legocy is so rich as Honesty."
Scholarship Drive 1, 2, 3, 4; Ski Club 1, 2, 3; Paper Drive 3; Auction 3; Cor Wash 3; Audio Visuol 1, 2; Coke Sole 2.

MARY KATHERINE KNIGHT
Mary
27 Kimberly Drive
"A little bit of seriausness mixed with a dash of fun."
Pep Club 1, 2; Schalarship Drive 3, 4; Driver's Ed.; Auction 3.

GALE ANN LANGILLE
Herm's Girl
45 Roosevelt Ave.
"Fresh Free and Frank"
Office Worker 1, 2; Scholarship Drive 2, 3, 4; Car Wash 2, 3; Cake Sale 1; Committees 2, 4.

LYNNE MARIAN LaMOTHE
Lynnie
152 West St.
"Charm is a rare thing and hers is a delight to us all."
Class Treasurer 1, 2; Cake Sale 1, 2; Dance Committees 2, 3, 4; Ski Club 4; Pep Club 2; Office Worker 1, 2; Car Wash 2, 3, 4; Schalarship Drive 1, 2, 3, 4; Auction 3; Paper Drive 3; Red Cap 1, 2; Variety Shaw 3, 4.

DONNA LEE PAQUETTE
Parky
42 Amvet Blvd.
"A smile for every girl; and two for every boy."
Cake Sale 1, 2; Dance Committees 2, 3, 4; Variety Show 3, 4; Scholarship Drive 1, 2, 3, 4; Pep Club 1; Red Cap 1, 2; Office Worker 2; Cheerleader 3, 4; Co-Captain 4; Car Wash 2, 3, 4; Auction 3; Paper Drive 3; Gym Leader 3, 4; Student Forum 3.

LINDA JEAN LaPIERRE
Lyn
251 Elm Street
"I never put off till tamorrow what I can possibly da the day after."
Scholarship Drive 2, 4; Glee Club 2, 4; Cake Sales 1, 2; Driver's Ed. 3; Paper Drive 3; Auction 3.

LILLIANE CLAIRE LeBLANC
Lilly
303 High St.
"Patience is a remedy far every problem."
Pep Club 1, 2; Scholarship Drive 2; Cake Sale 1, 2; Driver's Ed. 3.

KATHY LYNN SANTSAVER
Goose
458 Paine Road
"She looks quiet as a lamb, but look again."
Drama Club 4.

REBECCA RILEY
Becky
1001 Mont Hope St.
"Always is to joy inclined, Lawless, wing'd, unconfined, And breaks all chains from every mind."
Glee Club 1; Interact 1; Cake Sale 1; Ski Club 2, 3, 4; Bridge Club 2, 3; Field Hockey 2; Basketball 2; Choir 2, 3, 4; Accompaniest 4; Forum 2, 3; Math League 3; Spring Concert 1, 2, 3, 4; Spring Festival 3, 4; Committees 1, 2, 3, 4; Variety Show 3; Auction 3; Yearbook Secretary 4.

DERI LYNN RIOUX
Deri
9 Mt. Hope Street
"Her voice was ever soft, sweet, and low, an excellent thing in a woman."
Car Wash 2, 3; Cake Sale 1, 2; Scholarship Drive 1, 2, 3, 4; Auction 3; Paper Drive 3; Intramurals 1, 2.

KAREN LEE SAWYER
Karen
846 Oakridge Avenue
"The mildest manners and the gentlest heart."
Car Wash 3; Scholarship Drive 1, 2, 3, 4; Paper Drive 3; Driver Education 3; Auction 4.

BARBARA ROCKETT
Barb
14 Avery Street
"Take everybody's advice, then do as you please."
D.E.C.A. 4; Auction 3; Scholarship Drive 2, 3.

BARBARA JOYCE ROYAL
Barb
82 Birchwood Drive
"I can talk the livelong day and still have something more to say."
Honor Society 3, 4; Library Worker 1; Choir 3; Color Guard 3; Drill Team 2, 3; Spring Concert 2, 3; Variety Show 3; Music Festival 3; Scholarship Drive 3, 4; Cake Sale 1; Eos 3, 4; Forum 2.

DAVID JOHNSTONE
Dave
17 David Raad
"I never let my schaaling interfere with my education."
Senior Room Committee 4.

ZANE JOSEPH JAKUBOSKI
Zane
110 Arnold Raad
"Reading makes a full man; talking a ready ane; writing an exact ane."
Band 1, 2, 3, 4; Ski Club President 2; Honor Saciety 3, 4; Auctian 3; Student Council 3; Committees 3; Spring Cancert 1, 2, 3, 4; S.E. District Music Festival 1, 3; Yearbook Editor-in-Chief 4.

NORMAN SCOTT KINNEY
Skinney
18 Leanard Street
"Work fascinates me, I can sit and watch it far hours."
Baseball 1; Schalarship Drive 2; Auction 3; Paper Drive 3.

CATHERINE JUDITH JOHNSON
Cathy
36 Glenfield Rd.
"She has a peculiar talent for producing effect in whatever she says ar daes."
Pep Club 1, 2; Cake Sale 2; Scholarship Drive 1, 2, 3, 4; Auctian 3.

JACQUELINE MARY KENNEY
Jackie
411 Kelley Blvd.
"The act af pleasing requires only the desire."
Schalarship Drive 2, 3, 4; Cake Sale 1, 2; Auctian 3; Paper Drive 3.

WILLIAM FRANK JORDAN
Bill
"A good man makes others good."
Band 1, 2, 3, 4; Spring Concert 1, 2, 3, 4; Spring Festival 1, 3, 4; Senior Play 1, 2, 3, 4; Variety Show 3; Auction 3; Re-Cap 3; Baseball 3, 4; Yearboak Photagrapher 4.

DAVID HENRY DONNELLY
Dave
34 George Street
"A mon is only as good os his word."
Cor Wosh 3; Voriety Show 3; Auction 3, 4; Paper Drive 3; Scholorship Drive 3, 4; Driver Ed 3.

RONALD JOHN DUGAS
Ron
123 Clifton Street
"Give me o ploce to stond and a pole long enough ond I con move the world."
Vice President 3; President 4; Cor Wosh 3; Variety Show 3, 4; Committees 3, 4; Scholorship Drive 1, 2, 3, 4; Cake Sole 2; Auction 3, 4; Poper Drive 3; Forum 3.

PAULINE GERTRUDE DUCHARME
Pauline
430 Broadwoy
"A quiet smile o good impression."
Bond 1, 2, 3, 4; A Cappella Choir 1, 2, 3, 4; Ski Club 3; Scholarship Drive 3, 4; Spring Concert 1, 2, 3, 4; Music Festivol 1, 3, 4; Senior Ploy 4.

TIMOTHY LEE WHITE
Whitey
26 Roosevelt Ave.
"My woy of joking is telling the truth; that is the funniest joke in the world."
Scholarship Drive 1; Student Council 4; D.E.C.A. 4; D.E. President 4.

KENDRA JEAN YEO
Ken
"She moves like a goddess and she looks like o Queen."
Pep Club 1, 2; Dance Committees 2, 3, 4; Office Worker 1, 2, 3; Car Wosh 2, 3, 4; Drill Team 1; Voriety Show 3, 4; Coke Sale 1, 2; Auction 3; Poper Drive 3.

TIMOTHY ALLAN EVERTON
Tim
10 Peterson Street
"He is every inch a gentleman."
Scholarship Drive 1, 2, 3, 4.

PAUL DAVID GUIMOND
Gui
15 Oak Street
"Whatever he did was dane with ease."
Foatball 1, 2; Basketball 1; Gym Leader.

MICHAEL HAGOPIAN
Hog
524 Braadway
"The material universe exists anly in the mind."
Faatball 1.

MATTHEW HANSON
Matt
150 Lyman Street
"Genius finds its own raad, and it will carry its own lamp."
Basketball 3, 4; Band 3, 4; Natianal Hanor Saciety; Spring Cancert.

BARRY ALAN GULICK
Goober
20 Divisian Street
"I never da anything wrong, but I'm always getting caught."

TERRI ANNE HALL
Terri
43 Westside Avenue
"Never a dull moment."
Secretary 1; Basketball 1, 2, 3; Cake Sale 1; Variety Shaw 3, 4; Schalarship Drive 1, 2, 3; Gym Leader 3, 4; Cake Sale 1, 2, 3; Paper Drive 3; Auctian 3, 4; Saftball 1; Cammittees 2, 3, 4.

BETTY LOU HARMON
Betty
4 Orchard Drive
"The woman cries befare the wedding, the man afterwards."
Drill Team 1, 2; Scholarship Drive 2, 3, 4; Drivers Educatian 3; Cake Sale 1; Auctian 3.

DEBORAH CARPENTER
Debbie
25 Towne Street
"Nat vert shart, nat very tall. But pretty and sweet and loved by all."
Basketball 1, 2; Softball 1, 2, 3, 4; Schalarship Drive 1, 2; Cake Sale 1; Auction 3; Paper Drive 3; Gym Leader 3, 4; Office Warker 3; Car Wash 3.

LORNA LEE CALDWELL
Larna Daon
98 Divisian Street
"Wha has not flirted a little?"
Pep Club 1, 2; Office Workers 1; Car Wash 2, 3, 4; Red Cap 1, 2; Variety Show 3, 4; Auctian 3; Paper Drive 3; Scholarship Drive 1, 2, 3; Cake Sale 1, 2; Cammittees 1, 2, 3, 4; Gym Leader 3; Student Farum 3.

JEROME FRANCIS CASEY
Case
107 Birchwaad Drive
"Let them laugh that win."
Baseball 1; Intramurals 2.

PATRICIA ANN CAREY
Pat
288 Braadway
"If eyes were made far seeing, then beauty is its awn excuse far being."
Car Wash 2, 3, 4; Schalarship Drive 2; Cake Sale 2; Red Cap 1; Auction 3; Variety Show 4; Student Farum 3.

BARBARA RHIND
Barb
74 Kelley Blvd.
"The perfect example af a waman . . . unpredictable."
Guidance Warker 1; Bridge Club 2; Paper Drive 3; Auctian 3, 4; Schalarship Drive 2; Cake Sale 2; Cammittees 1.

FERNAND PETER DRAINVILLE
Pete
548 England Raad
"I wauld have nabady cantral me."

JAMES RUBEN FULLER
Stumpy
89 Elmwood Street
"We never know how high we are, 'til we are called to rise."
Current Events Club 1; Auction 3; Variety Show M. C. 3; Mixer 3; Student Council 3, 4; Scholorship Drive 3; Santo Clous 3; Student Council President 4.

DONNA LEIGH FULLER
Donna
RFD 1 Cumberland Avenue
"Forever quiet, clear and cool."
Glee Club 1; Office Worker 3; Scholorship Drive 1, 2, 3; Auction 3; Paper Drive 3; D.E.C.A. 4.

LINDA LOUISE GABOURY
Goofy
14 Falmouth Street
"Born with the gift of laughter ond the sense that life is mad."
Pep Club 1; Dance Committees 2, 3; Recop 3; Scholorship Drive 1, 2, 3, 4; Coke Sales 1, 2; Auction 3; Paper drive 3; Variety Show 3; Cor Wosh 2, 3; Student Forum 3.

THOMAS GABOURY
Gabe
203 East Street
"We con bide time."

BRIAN HENRY GOBIN
Gob
685 Bungoy Rood
"By the work one knows the workmon."

STEVEN ROSS GEBHARDT
Geb
4 Park Lone
"Many a true word is spoken in jest."
Boseboll 2; Paper Drive 3; Coke Sale 1, 2.

DANA ROBERT ALGER
Beaker
16 Jay Street
"Mischief is my middle name."
Baseball 1; Golf 2, 3; Car Wash 2; Auctian 3, 4; Baseball 1, 4.

STEVEN LEO ACHIN
Steve
"Small . . . but who ever complains about the size of dynamite?"
Schalarship Drive 4; Auctian 3; Paper Drive 3; Ski Club 2.

ANNA GAIL CAVALIERE
Anna
72 Oak Street
"A spark of mischief in her eyes, a lave of laughter in her heart."
Cake Sales 1, 2; Driver Ed 3; Guidance Worker 2; Scholarship Drive 3; Variety Show 4; Paper Drive 3; Auctian 4.

DONALD MURRAY ANDERSON
Dawg
44 High Street
"A way with the girls, a ladies' man."
Basketball 1, 2, 3, 4; Baseball 1, 2, 3, 4; Variety Show 4; Schalarship Drive 2; Auction 4; Gym Leader 3, 4.

PATRICIA ANN BOSH
Pat
11 Tarklyn Street
"A bit of seriousness mixed with a dash of fun."
D.E.C.A. 4.

DAVID ALAN BANKS
Jap
247 Mount Hope Street
"The only way to get rid af temptation is to yield to it."

LORRAINE FRANCES BEAUPRE
Lori
157 Fisher Street
"Yau are you and I am I, and if by chance we find each other, it's beautiful."
Student Council 1, 2; Drill Team 2; Student Cauncil Secretary 3; A Cappella Choir 2; Spring Concert 2; Dance Committees 2, 3, 4; Senior Room Committee 4; Scholarship Drive 1, 2, 3, 4; Auction 3; Yearbook Staff Editor 4; Re-cap 3; Senior Play 4; Student Forum 2; Newspaper Editor 4.

THERESA LOUISE BATTAGLIA
Terry
594 May Street
"Good things are twice as good when they are shart."
Scholarship Drive 1, 2, 3; Auction 3; Paper Drive 3; D.E.C.A. 4; D.E. — Secretary 4.

ANNE-MARIE BELLAVANCE
Anne
50 Maple Street
"My heart is warm with the friends I make."
Pep Club 2; Scholarship Drive 1, 2; Car Wash 2, 3; Paper Drive 3; Cake Sale 2.

LINDA SUSAN BOUCHER
Bush
379 Allen Avenue
"Silence is golden, but I'd rather talk."
Student Cauncil 1; Drama Club 4; Paper Drive 3; Scholarship Drive 1; Committees 2; Cake Sale 1.

GARY MAYNARD BUMPUS
Gary
108 Birchwood Drive
"What should a man da but be happy?"
Baseball 1.

RICHARD EDWARD BROUILLETTE
Rick
705 Holmes Raad
"Fun and seriausness in the right propartions."

LINDA LEE GODIN
Linda
27 Oakcrest Drive
"Same men see things as they are and say why, I dream af things that never were and say why not."
Drill Team 1, 2; Spring Concert 1, 2; Variety Show 3, 4; Schalarship Drive 1, 2, 3, 4; Student Forum 2; Car Wash 2; Auction 3, 4.

SUSAN ROBERTA GREENE
Green Bean
7 Waadland Raad
"The greatest pleasure in life is daing what peaple say yau can't da."
Pep Club 1, 2; Car Wash 2, 3; Variety Shaw 3; Cammittees 1, 2, 3, 4; Glee Club 1; Schalarship Drive 1, 2; Auctian 3, 4; Paper Drive 3, 4; Gym Leaders 3; Student Farum 2.

MARK JOSEPH GRIMES
Grimesie
278 Chestnut Street
"Farever quiet, clear and caal."
Schalarship Drive 4; Driver's Education 3.

MARY ANN GOHRING
Mare
3 Hope Street
"Giggle and the warld giggles with yau."
Car Washes 2, 3; Schalarship Drive 2, 3, 4; Cake Sale 1; Auction 3; Gym Leaders 4; Secretary af Class 2, 3; Cammittee 2, 3, 4; Paper Drive 3.

LAUREN ANNE GRENIER
Laur
68 Mount Hape Street
"Laughter is day. Sabriety is night. And the smile is the twilight that havers gently between bath. Mare bewitching than either."
Student Cauncil 2; Natianal Hanar Saciety 3, 4; Vice-President 4; Art Club 1; Variety Shaw 3; Schalarship Drive 1, 2, 3, 4; Ca-Chairman 2; Intramural J.V. Basketball 2; Auctian 3, 4; Seniar 4; Cake Sale 1.

DEBORAH ANN GRYGALONIS
Gryg
211 Ellis Road
"What do yau suppase will satisfy the saul except ta walk free?"
Seniar Raam Committee; Saftball 1; Basketball 2; Office Warker 2; Gym Leader 3; Student Farum 3; Auctian 4.

ANNETTE BERNADETTE CURRIER
Annette
224 Kelley Blvd.
"There's samething abaut her that sets her apart; a warm laving smile that reaches your heart."
Car Wash 3; Office Worker 2, 3; Guidance Worker 3; Treasurer 3, 4; Drill Team 2; Paper Drive 3; Scholarship Drive 1, 2, 3, 4; Cake Sale 2, 3; Auction 3, 4; Committees 3.

MARC ANTONIO DARGIS
Marc
61 Brook Street
"The happiest people are those wha have no particular cause for being happy; except that they are so."
Senior Room Cammittee 4; Intramurals.

ANNA MARGARITA DARGIS
Anna
33 Maple Street
"A woman is like your shadow — Fallaw her, she flies; Fly from her, she fallows."
Drama Club 4; Auction 4; Balbaa H.S.: Student Assaciatian 2; Bawling Intramurals 2; Drama 3.

ALAN KEITH DOBLE
Alan
260 Towne Street
"I exist as I am; that is enough."
Football 2, 3; Auction 3; Yearbaok Sports Co-Editor 4; Honor Society.

NANCY JEAN DEMPSTER
Nancy
87 West Street
"The anly way to have a friend is to be one."
Red Cap 1; Office Worker 1, 2, 3, 4; Field Hackey 1, 2; Co-captain 3; Drill Team 2; Car Washes 2, 3; Variety Show 3; Softball 1, 2; Scholarship Drive 1, 2; Cake Sale 1; Paper Drive 3; Gym Leader 3, 4; Auction 3.

KAREN LEE DEVLIN
Karen
118 Grove Street
"The mirth and fun grew fast and furious."
Pep Club 2; Driver Ed 3; Auction 3, 4; Variety Show 4; Paper Drive 3; Cake Sale 1.

SUSAN JEANNE FEDER
Sue
125 Old Past Raad
"Gems may flash reflective light, but what is the flash af a diamand; campared with the flash of a smile?"
Student Council 3; Hanar Saciety 3, 4; Ski Club Vice-president 2, 3; Re-cap 2; Office Warker 3; Majorette 3, Lieutenant 4; Drill Team 1, 2; Acapella Chair 2, 3, 4; Spring Cancert 1, 2, 3, 4; Spring Festival 1, 3, 4; Car Wash 2; Cake Sale 1; Schalarship Drive 1, 2, 4; Seniar Ploy 4; Variety 3; Auctian 3; Paper Drive 3; Gym Leader 4; Class Secretary 4.

DONALD EWALD
Don
69 Oak Street
"A friend to all and an enemy to none."
National Honor Society 3, 4.

JANE FERNBERG
Jane
Fales Road
"She is the rarest of all women."
Pep Club 2; Gym Leader 4.

BRENDA ANN FORBES
Bren
40 Jay Street
"Most of all I like to talk."
Pep Club 1, 2; Dance Committees 2, 3; Re-Cap 3; Office Worker 1, 2; Guidance Worker 1, 2; Drill Team 1; Car Wash 2; Variety Show 3, 4; Committees 1, 2, 3, 4; Scholarship Drive 1, 2, 3, 4; Cake Sale 1, 2; Auction 3; Paper Drive 3; Ski Club 4.

THOMAS FRIETAS
Frito
"No man is happy who does not think himself so."

LEAH ANN FORBES
Chick
68 Peck Street
"And where she walked; happiness followed."
Pep Club 1, 2; Yearbook Staff 4; Car Wash 2; Variety Show 3, 4; Committees 1, 2, 3, 4; Scholarship Drive 3; Student Forum 2; Art Club 1.

ARTHUR JAMES BARRY
Art
77 Oak Street
"Art is Power."
Honor Society 3, 4; Football 1, 2, 4; Track 1, 2, 3, 4; Car Wash 3; Vice President 4; Auction 3; Cake Sale 1, 2; Student Forum 2, 3.

BARBARA ANN CARR
Barbara
60 Rudon Drive
"Friendship is a sheltering tree."
Re-Cap 1, 3; Field Hockey 1; Basketball 1, 2, 3; Car Washes 2; Variety Show 3, 4; Softball 1; Scholarship Drive 2, 3, 4; Committees 2, 3, 4; Cake Sale 1, 3; Auction 3; Paper Drive 3; Gym Leader 4; Office Worker 1.

STEVEN ALAN HABERSHAW
Habba
249 Old Post Rd.
"A friend to himself, a friend to all."
Cross Country 1, 2, 3, 4; Track 1, 2, 4; Audio-Visual 3; Ski Club 2.

WALTER REED JORDAN
"Wally"
173 East Street
"The first ambitious man corrupted the earth."
Football 2, 3; Baseball 1; Track 2; Auction 3; Variety Show 4.

GARY LEE FISH
Gary
26 Lakeview Ave.
"I am a part of all that I have met."
Band 1, 2, 3; Scholarship Drive 2, 3; Track 3, 4; Auction 3; Track 3, 4; Co-Captain 4; Cross Country.

LAWRENCE LeBLANC
Larry
32 North Avenue
"His quiet eyes hide a fun-loving spirit."
Biship Feehan H.S. 1, 2, 3.

PHILLIP WILLIAM ROSE
Phil
86 Pleosont St.
"Enjoy yourself; its loter thon you think."
Auction 3; Weightlifting 3, 4; Voriety Show 4; Hockey 2, 3, 4; Bond 1, 2; Spring Concert 1, 2; Scholorship Drive 4.

DONNA MARIE ROBERTS
Donna
223 Kelley Blvd.
"Silence is more musicol thon ony song."

RICHARD PETER SUMMERSALL
Zig
535 Mt. Hope Street
"Everything's funny; os long os it's hoppening to the other guy."
Footboll 1, 2, 3, 4; Coptoin 4; Gym Leoder 3; Coke Sale 2, 3, 4; Auction 3, 4; Poper Drive 3, 4; Scholorship Drive 2; Cor Wosh 2, 3, 4; Variety Show 4.

DAVID DELMONT SAWYER
Buzz
846 Ookridge Drive
"Wit ond wisdom are born in o man."
Footboll 1.

MARIE FRANCES TATRO
Marie
69 Burden Avenue
"Eosy to remember; hord to forget."
Office Worker 4; Drill Teom 2; Spring Concert 2; Scholorship Drive 1; Dromo Club 4; Driver Ed. 3.

JON MICHAEL SOLDONI
Sol
Roymond Hall Drive
"Prudence keeps life safe, but does not often moke it happy."
Cor Wosh 2.

KEITH PATRICK LoROCQUE
Rufus
557 Mount Hope St.
"He seems quiet, but don't let him fool you."
Bosketboll 1, 2, 3, 4; Golf 3; Cor Wosh 3; Coke Sole 1; Poper Drive 3; Intromurols 1; Scholorship Drive 2.

PATRICIA PIERCE
Patty
RFD #2 Monsfield Rood
"The Greotest thing in the world is to know how to be yourself."
Assistant Librorion 3; Re-Cop 3; Student Forum 2, 3.

WARREN GLEN PRESCOTT
The Warden
115 Mount Hope St.
"Nothing is impossible to the voliant heort."
Art Club 3, 4; Cross Country 1.

EDWARD THOMAS VANDETTE
Van
547 Broodwoy
"He who's chicken todoy lives to cockle tomorrow."
Scholarship Drive 1; Auction 3, 4; Forum Moderotor 2; Voriety Show 4.

KAREN PATRICIA LoROCQUE
Rock
557 Mt. Hope St.
"Full of pep; chock full of fun."
Office Worker 3; Cheerleader 3, 4; Co-Coptoin 4; Drill Teom 1; Spring Concert 1; Car Wash 2; Pep Club 2; Voriety Show 3, 4; Committees 2, 3, 4; Glee Club 1; Scholorship Drive 1, 2, 3, 4; Coke Sale 1, 3; Auction 3; Poper Drive 3; Spirit Queen 4.

JAMES RUSSELL TURCOTTE
Turk
249 West Street
"Such strength as a mon hos he should use."
Footboll 1; Junior Auction 3.

JAMES ROBERT SHAW
"Jim"
9 Morse Street
"I never let my schooling interfere with my education."
Baseball 1, 2, 3, 4; Car Washes 2; Paper Drive 3; Gym Leader 3; Football 1.

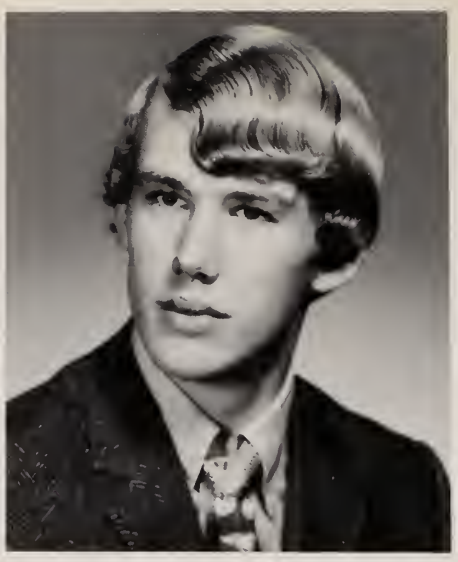

GARY ALLAN McNALLY
"Mac"
97 Stanley Street
"I not only use all the brains I have but all that I can borrow."
Basketball 1, 2, 3, 4.

STEWART W. WEBB
"Bill"
27 Brook Street
"Every Man is best known to himself."
Band 2, 3, 4.

MICHAEL DAVID BLODGETT
"Mike"
54 Avery Street
"Fortune is not on the side of the faint-hearted."
Band 1, 2, 3, 4; Spring Concert 2, 3, 4; Scholarship Drive 1; Auction 3, 4.

RICHARD ROSS SHEPARD
"Shep"
40 Columbia Street
"Freedom is nothing more than the right to exist as we wish."
Basketball 1; Art Club 3, 4; Intramural Basketball 1.

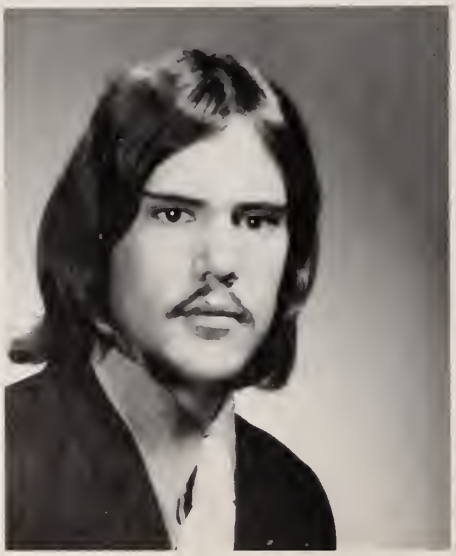

JOEL MICHAEL MURPHY
"Murph"
55 Pleasant Street
"The most successful person is one who makes his own way today."

GLENNA CHILDS
"Glenna"
"So rare is the combination of beauty and wisdom."
Scholarship Drive 3; D.E.C.A. 4.

JANE SCHOFIELD
"Janie"
81 Columbia Street
"Mind can not follow it, nor words express her infinite sweetness."

THOMAS GIBEAULT
"Gebe"
47 Eddy Street
"Man is the only creature endowed with the power of laughter."
Basketball 1; Coke Sale 1; Variety Show 4; Committees.

MICHAEL SAMSON
"Samps"
52 Maple Street
"Be good and you will be lonesome."

DAVID L. WALL
"David"
36 Ash Street
"Be silent and safe . . . silence never betrays you."
Cake Sale 1; Scholarship Drive 1, 2, 3, 4; Drama Club 4; Auction 3; Senior Play 4.

KATHLEEN M. STEARNS
"Stearnsy"
218 East Street
"A witty woman is a Treasure."

NANCY ELIZABETH RIPLEY
"Nancy"
55 West Street
"Each year to ancient friendships adds as a ring to an oak."

ARTHUR JOSEPH VEGIARD JR.
"Art"
Curran Road
"Be not afraid of Life, Believe it is worth living and your belief will help create the fact."

ERNEST SOULLIER
"Sou-Sou"
Adamsdale Road
"A friendly concern for everyone; firm convictions, readily shared, never forced."
Football 1, 2, 3; Auction 3.

LINDA L. WILKINS
"Linda"
18 Ivy Street
"Touch'd with human gentleness and love."
Paramedic Club 2, 3; Float Committee 2.

MICHAEL WILLIAM STEPHENS
"Mike"
505 Depot Street
"They're only Great who are truly good."

ROLAND OUELLETTE
"Rollie"
"Let us endeavor to live so that when we die even the undertaker will be sorry."

Senior Class Officers

Sue Feder, Ron Dugas (President), Arthur Barry, Annette Currier.

"Mon Dieu! Pas moi! Le chien l'a fait."

"Good-bye"

FURTEN' EM BOYS RIGHT

Zane . . .

"Me Tammy. You Jane."

FACULTY

Superintendent

THE PURSUIT OF HAPPINESS

When the framers of the Constitution guaranteed one's right to pursue happiness, they meant by happiness a state of mind ensuing when one was sufficiently wise to make the right moral choices. Happiness was associated with wisdom and morality. In our time the word has become equivalent to "having a good time." Ask the average young person what he wants out of life, and the answers boil down to two things: "a good time" and "security." Unfortunately, neither of these two guarantees or equates with happiness, which is essentially a state of mind.

In education, the idolization of "the good time" threatens to become the worship of frivolity. Defensively rather than positively we shall change education. In the guise of making education relevant we shall allow it to become frivolous.

Somewhere between education which is dull and unrewarding, and the total elective system in which the student selects courses as if he were choosing penny candy, there must be education which teaches people to think and not simply to manipulate another's ideas. There must be an acknowledgement that the mind cannot be improved by the study of the frivolous.

Stated Socrates, "All men by nature desire to know." If this is so, then — hopefully, ideally in the right educational environment of the future, the young student will seek to learn what it is now difficult to teach him — how to read, write, calculate, speak, listen, and think. Improving his mind will be the legitimate end of education. It will be the greatest hope for insuring happiness.

William L. Kelly

WILLIAM L. KELLY

Assistant Superintendent

RICHARD W. BLAZO

Assistant Principal

ALFRED J. SLOWE

Director of Instructional Services

RICHARD L. BRASSARD

Principal

LOUIS D. KELLEY

Education is to a large degree training for living. Success in the future depends on getting the most out of your training now.

Let's look into the future with a spirit of high adventure — with a breadth of vision that leads far afield; with a creative spirit that opens the doors of success that other men have never seen. There are magnificent opportunities for achievement and intellectual growth. Let's seek them out and achieve them as best we can.

JOSEPHINE C. DAWSON R.N.
R.N., Lawell General Haspital; Hame Nursing, Cheerleader Advisar.

MARCEL P. DUHAMEL
R.I.C., A.B., Assumptian Callege, M.A.; French, Student Cauncil Advisar.

JUDITH E. COBB
University af Mass., B.A., Graduate Wark — U.R.I.; Drama, Public Speaking, English, Seniar Play Directar, Drama Club Advisar.

DR. ROBERT C. FAXON
B.S. and A.B., E.N.C., Ph.D., Syr. U.; Chemistry, Geametry, Math.

ROBERT DENNIS
Nartheastern, B.S., M.A.Ed.; Business Mgt., D.E.

PAUL H. FERNBERG
Bastan University, M.Ed.; General Business, Business Math, Salesmanship, Typing.

JAMES BOSMAN
Hape College, B.A.; Algebra I and II, General Moth.

ROBERT CASTELLO
R.I. College, Ed.B., Brown University, M.A.T.; Algebra II, Geametry.

ROLAND L. BROUSSEAU
Providence College, B.S.; R.I. College, M.Ed.; Analysis, Algebra I, Math-Science Caardinatar.

RONALD CHRISTIANSON
University Of Wiscansin, B.M., New England Canservatary af Music, M.M., Baston University, Dactaral Candidate; Directar af Music, Band, Choir, Music Appreciatian.

ROBERT BYRNE
Stanehill College, B.A.; English, Jr. and Freshman, Creotive Writing, Jr. Class Advisar.

DORIS M. DALEY
A.B. Regis College; Sponish.

DAVID L. ARNOLD
B.S. in Educatian, Northeastern University; Geametry, Algebra, Math.

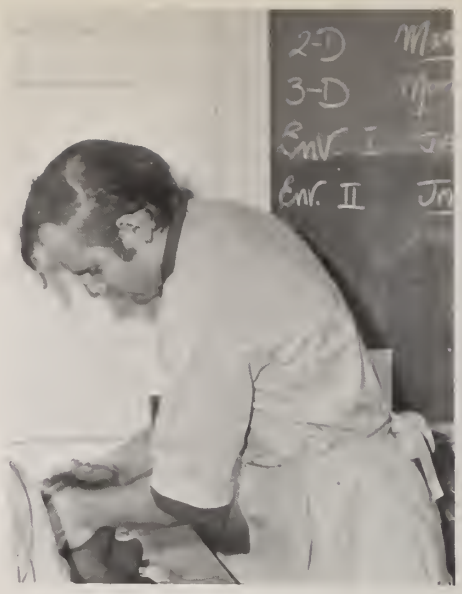

GORDON S. BAINBRIDGE
B.F.A., Rhade Island Schaal af Design Art; EOS Advisor.

ROBERT AUSSANT
B.S., Central Cannecticut Callege; Biolagy, Crass Cauntry Caach, Track, and Field Caach.

RAYMOND E. BEAUPRE
B.S., University af Montana; Physical Educatian, Earth Science, Asst. Football Caach.

CHARLES AYOTTE
B.A., Providence Callege; French, German, Math, Assistant Track Caach.

JOHN BEVILAQUA
B.A., University af Mass.; French, Spanish, Head af Lang. Dept., Seniar Advisar.

ROGER J. THIBAULT
Providence College, B.A.; U. S. History, P.O.D. Comparative Government.

JEANNE WHITTEMORE
U.R.I., B.A.; English.

MARK VAN DEN BERGHE
Boston College, B.A., Bridgewater State Teachers, M.Ed. Special; Freshman Football and Basketball Coach.

DAVID M. KISPERT
Hiram College, B.A.; Am. History, Ancient and Medieval European, Freshman Advisor.

RUTH WADDICOR
Brown U., B.A., M.A.; English.

MARY ELLEN SAMMA
Newton College of the Sacred Heart, B.A.; English, Advisor Red Cap.

MRS. CONNOR
Secretary to the Principal

LINDA COSTA
Secretary to the Assistant Principal

Matron
MRS. GOULD

MARY LOU FOLEY
Reais, B.A.; Reading.

MARTHA M. FRUTCHEY
Grinnell College, B.A., Brown U., M.A.T.; World History, Med. ond Ancient, Ad. Not. Honor Soc.

RODGER A. FRECHETTE
B.Ed., Keene Stote College; History of Civilizotion, U.S. History, P.O.D.

PAUL GOODHUE
Wentworth Institute, Fitchburg Stote Teocher's College, B.S.; Power Mechanics I, Mechonical Drowing.

JAMES E. FRUTCHEY
Kalomozoo College, A.B.; U. S. History, Modern Europeon History.

JEFFERY GRANT
Univ. of Vermont, B.A.; Chemistry III, Eorth Science, 90.

ROBERT L. GUTHRIE
Bridgewoter Stote College, B.S.Ed.; History 90, World History 100, Footboll and Boseboll Cooch.

ROBERT E. HANOLD
Clork U., A.B., Boston U., M.A.; English.

FREDERICK R. HADDAD
Certificote, Generol Motors, Technicol School, Ford Technicol School, Moss. Dept. of Ed. Diplomo Worcester Trode School; Power Mechonics.

FREDERICK HORAN
New York University, M.A.; Woodshop.

ALICE M. HALL
M.Ed., B.U.; Soc. St. ond Business History, Typing.

ELIZABETH INGRAM
Frominghom Teochers College; Foods Chef's Nutrition, Child Core; Senior Closs Advisor.

BARBARA JOHNSON
B.U., B.S.; Physical Education, Field Hockey Coach, Softball Coach.

FRANK J. KELLEY
Providence College, A.B.; German, Math, Hockey Advisor, Weight Lifting Club Advisor.

CLINTON S. JOHNSON
Sc.B. Chemistry, Brown University, R.I.C., B.Ed., U.R.I., M.S.; Science, Science Dept. Head.

MARGARET E. LALIBERTE
Bryant, B.S., C.Ed, R.I.C., Ed.B., Ed.M.; Shorthand, Typing, General Business.

MARILY A. KASS
Regis College, A.B., Boston College, M.Ed., C.A.G.S.; Math, Algebra, Intro. Analysis.

CARROLL C. McLEARY
Colby College, B.S.; Biology.

MARIE J. SCANLIN
Emmonuel College, A.B., Bostan Stote Callege, Ed.M.; English, Chairmon — Dept. af English.

PHYLLIS SECURO
Conn. Callege, B.A.; Latin, English, Co-advisar Student Council.

ANN T. SCHWING
Univ. of Colif. ot Berkeley, B.A.; History.

VINCENT SCULLY
R.I.C.; Mechanicol Drawing.

CHARLES J. SCHWING
Moss. Inst. of Tech., B.S.; Moth, Physics, Math League Advisor.

MARY TALTY
B.U., B.A.; Bookkeeping, Sec. Proctice, Business Moch., Head af Dept.

JOHN MITCHELL
Worcester Polytechnic Inst., M.A.; Science, Moth.

ROBERT R. OLIVIER
Ed.B., Ed.M., R.I.C.; English, Creotive Writing.

JEAN MOON
University of R.I.; Shorthond, Typing, Bookkeeping.

BARBARA PARKER
Northeostern University, B.S.; Physicol Educotion, Foods, J.V. Field Hockey and Bosketboll Cooch.

HELEN M. MULLEN
B.S. Educotion, Bridgewater; Moster's in Educotion, Bridgewoter, Boston Univ., Univ. of Lausonne, Switzerland, Moster's Degree in Librory Science, University of Rhode Island, Critic Teocher, Rhode Islond College; Librorian, Yeorbook Advisor.

MICHAEL L. PELLETIER
St. Francis College, B.A.; English.

KENNETH G. PICKERING
University of Bridgeport, B.S.; Physical Education, Athletic Director, Head Basketball Coach, Assistant Football Coach.

ROBERT RAWDING
Stanehill College, B.S.; General and Advanced Biology, Earth Science.

SHEILA PINAULT
Framingham State College, B.S.; Chef, Clothing, Tailoring, Jr. Class Advisor.

MYRON REIMER
Northeastern U., A.B., Bridgewater State, Ed.M.; Chemistry, Science, Instructional Media Supervisor.

LILLIAN E. QUARANTA
Kent State Univ.; English, Student Council Advisor.

JOSEPH J. SAIA
Stanehill College, B.A.; Spanish and English.

CHRISTINE KOROSCIL
Wheaton College, B.A.
English, Creative Writing.

Secretaries

MRS. SWEARINGEN

MRS. LOWE

MRS. COBURN

MRS. POIRIER

MRS. CODDING

MRS. AUSTIN

Guidance

MRS. PIKE
Guidance Office Secretary

EDWARD V. FOX
Suffolk U.; Guidance Counselor, Golf Coach.

ROBERT F. BUSHER JR.
Suffolk U., B.S., New Mexico Highlands U., M.A.; Guidance Counselor.

ELIZABETH GRAASS
B.U., A.B., Bridgewater State College, M.Ed.; Guidance Counselor.

Cafeteria Staff

I suppose you're right.

Whot do you meon — it's out of tune?

I possed!

Stoggered sessions make me tired.

They'll never cotch me.

Stack them neatly, class.

Really?

Hi, Adam!

Marie . . .

I was sure I washed them.

I'm right behind you, Lauren.

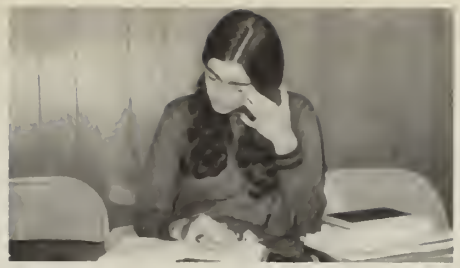

Senior Room Empties.

UNDERCLASSMEN

Freshmen

L. to R.: Kathie Trost, Linda Rader, Jan Stemen, Cindy Jo Cooper, Debbie Shermon, Doreen Brown, Heidi Vician. *2nd:* Carl Lindstrom, Edward Watson, Mark Dillon, Paul McNamara, Kenneth Kranheim. *3rd:* Tim Gaboury, James Barry, Joe McNamee, Mike Kieon, James Seekell, Mark Lanteigne.

L. to R.: Debbie Ward, Carolyn Holbrook, Kerrie Trumble, Susan Parker, Theres Barnabe, Joan DeLourier. *2nd:* Harry Twyman, Pam Thompson, Michele St. Martin, Stephanie Scargie, Tom Classon. *3rd:* Kevin England, Martin Stakoe, Angelo Cavalieri.

L. to R.: Lari Rajee, Paulo Riaux, Mary Gibeault, Rabin Clairmant, Michele Goulet, Karen Burke. *2nd:* Nancy Bernat, Cindy Carney, Nancy Lefebvre, Steve Blantan, Dan Martin, Rabert Fentan. *3rd:* Arthur Wheeler, Michael Garrelts, Stam Sraka, Steve Belsar, Chuck Slavin, Mart Gearge. *4th:* Jahn MacDanald, Larry Walker, Kim Heard, Ray Daak, Jahn Pallis. *5th:* Steven Prisinzana, Wayne Frazier, Rick Tardiff.

L. ta R.: Annette Gahring, Margaret Sweeney, Ja-Ann Caran, Shannan Dolon, Darlene Bordley, Dorlene Cornwell. *2nd:* Francis Christian, Diane Ball, Nick McNeil, Debbie Wentzell. *3rd:* Dennis Flynn, Gary Ruby, Rabert Trambley, Dennis Marchessault, Dave Osbarne, Mike Carey. *4th:* Joe Lemieux, Alan Kenney. *5th:* Skip Schriever, Roy Maigret, Murlin Hendersan, Jae Rezza.

L. to R.: Nancy Cabb, Cathy Flood, Bernalee Segel, Donna Marchand, Cindy Dargis, Jill Moslowski. *2nd:* Ray Saulnier, Gory Abells, Debbie Sorazin, Jaanne Roy, Jessey Borry, Glenn McGroth, James Hothoway. *3rd:* Jim Quinn, Skip Ripley, Scott Whitney, Bill Kummer, Tammy Simms, Scatt Leary. *4th:* Scatt Tray, Larry Brunell, Scott Cerrone, Poul Narmand, James Grimes.

L. ta R.: Leslie Uphom, Shoran Poirier, Danna Dumont, Debbie Jewett, Lari Whiteheod. *2nd:* Cheryl Schmidt, Kathy McCrettan, Nancy Turcatte, Gail Blockbird. *3rd:* Dan Callier, Dean Duckwarth, Thamas Curran, Mike Nitsa.

L. to R.: Jay Dargis, Peter Sarrazin, William Jahnsan, David Parentaue, Gary Wright, Thomas Cipriana. *2nd:* James Masan, Clarice Benait, Kenneth Martin, Paul Boule, William Cauldwell, Linda Hayman.

GUM

Exercise my jaws
Has different flavors
Makes a crackling noise as my
teeth munch on it.
Sticks to all sorts of things.

Pat Hillman

COMMON PIN

Hard and sharp, and made of metal
A surface cold and slick
Man has made the common pin,
Now what to do with it.

Zane Jakuboski

CLOCK

Ever silent
Though always ticking
Marking the days and years
Of my untimely life.
Your pendulum swings
Back and forth,
To and fro.
Your hands circle
Round and round;
Sweeping the hours;
Mounting them into
Lifetimes.

Debbie MacNeil

L. to R.: Michelle Ryng, Susan Flynn, Marcela Schaber, Helen Jahnsan, Denise Amadei, Diane Dannley. *2nd:* Duncan Pallack, Barry Cronin, Randy Wnuk, Greg Deschenes, Rabert Semple. *3rd:* Diane Jakuboski, David Censaria, Thamas Savard, Mark Salesses. *4th:* Edmund Malinawski, Nathan Phipps, Royal Vician.

L. to R.: Lynne Vaepel, Sue Miller, Laurie Fantaine, Pat Hebert, Jean Crassley, Diane Raat. *2nd:* Ed Patch, Pam Lund, Paul Beaucharire, Tim Franklin, Steve Yankee, Sylivia Pensaualle. *3rd:* Ted Trawbridge, Ray King, Wayne Hitchcock, Al Skeldan, Bruce Baucher.

L. to R.: Wendy Reynalds, Renee Goles, Karen Metcalfe, Louren Langille, Linda Lackhart, Lindo Thibadeo. *2nd:* Brain Trudeau, Laurie Cachrane, Patricia Winhold, Dareen Hebert, Wanda Skalski. *3rd:* Rabert Gaudette, Kevin Wills, Richard Callahon, William Stephens, Mitch McNolly. *4th:* David Bartan, Phil Eighmy, Nick Goridas, Jomes Hickey.

L. ta R.: Bernadette Varney, Debbie Charran, Debbi Micham, Danna Marriseou, Teresa Brawn, Cheryl Petti, Paulo Gabaury. *2nd:* Brian Kessler, Mork Crosta, Eddie Hill, David Lewis, Danna Velina, Pat Gabin. *3rd:* Rich Saulier, Rabert Broytan, Gary Pelletier, Frank Swiech, Neil Barber. *4th:* Damenic Cerrane, Steve Rose, Gary Rivard, Ross Forbes, Gerry Garretts.

L. to R.: Sharon Sprague, Janice Thresher, Kathy Fitzgibbans, Lee-Ann Gauld, Sherry McMarraw, Caral Dempster, Janet Rice. *2nd:* Eileen Reed, Michaelene Wells, Sue Speight. *3rd:* Charles Klepadla, Dean Davignan, Bill Ballard, Kenneth White.

L. to R.: Kim Dean, Lori Ames, Gail Saullier, Joann Fantain, Denise Turgean, Cindy Legg. *2nd:* Joann Raberts, Louise O'Dannell, Paula Blanchard, Sue Pierce, Patricia Kingsfard, Danna Iacannis, Lynn Mitchell. *3rd:* Bill Vagt, Billy Farbes, Larry Shumila, Dave McCannell, Dale Spaulding. *4th:* Jimmy Todesca, Paul Harlaw, Dave Baker, Andrew Baker.

L. to R.: Cindy Velino, Sue Cleveland, Lauise Dufault, Jayne Talliver, Liz Reynalds, Debby Beland. *2nd:* Cheryl Bennett, Kristina Maaney, Cynthia Jahnsan, Mary Jurdak, Bill McGowan, Paul Dian. *3rd:* James Wogna, Dale Langille, Ray Discepalo, Rager Fleming, Wayne Trajier. *4th:* Skip Schafield, Danny Glennan, Rene Marin, Garry Raberts, Llayd Packer.

L. to R.: Normo LeBeau, Susan Bodak, Janet Persan, Ja Ann Crowford, Sandra Fultan. *2nd:* Karen Narteman, Ellen Surrey, Jomes Mulligan, Sue Paul, Cathy Chabat. *3rd:* Stephen Haug, Tim Hume, Thamas Burgess, Albert Lamaureux.

Sophomores

L. to R.: Steve Wise, Deborah Rodnor, Marsha Corvese, Linda Fournier, John Wildgoose. *2nd:* Mike Costello, Rick Hamilton, Steve Svendsen, Steve Kipp. *3rd:* Kelly Phipps, Don Achin, Dave Leary, Russ Reid.

L. to R.: Brenda Cavanagh, Gail Currier, Sharon Dorr, Phyllis Brodeur, Marianne Clairmont, Agnes Kirylo, Pat Gowen. *2nd:* Kathy Jones, Patty Parks, Cheryl Andrew, Robin Berard, Barbara Crossley, Jill McAlice. *3rd:* Robert Rose, Russ Watson, Rick Vandette, Chris McCarthy, Kevin Wright, Mike Rafino. *4th:* Thomas Baker, Andy Petrie, Robert Emerson, Jim Carr, Dale Lyon, Tom Shattoe.

L. to R.: Borboro Mortley, Ellen Dziolo, Cecile Londry, Jone Brown, Koren Brown, Jockie Goulet. *2nd:* Liz Oliver, Cheryl Turgeon, Sue Wilmorth, Pot Borbozo, Vivion Lemieux. *3rd:* Dovid Dugon, Stonley Lynch, Rick LeBlonc, Eddy Johnson, Mike Morchond. *4th:* Dovid Roncourt, Jimmie Mobriont, Luc Hebert.

L. to R.: Loro McKitchen, Michelle St. Pierre, Loretto Socco. *2nd:* Noncy Feder, John Jousolo, Dyonn DelVecchio.

L. to R.: Pat Mackill, Chris MacEwen, Amy Huntington, Thereso Ogni, Dione Kormon, Mono Allen, Morie Dorgis. *2nd:* Wendy Holl, Corole Porodis, Lourie Munroe, Donno Derosiers, Lisa Weokley, Joyne Thorpe, Jaon McGowon, Tish Yiunkins. *3rd:* Richard DiFiore, Dove Adoms, Bruce Burrows, Tony Colcio, Chorles Perkins. *4th:* Gordon Deon, Thomos Riley, Dovid Yeo.

L. to R.: Terrie Henderson, Trocy McCrory, Ronilyn Rousseou, Cheryl Boss, Cindy Northup, Perilene Hormon, Cindy LoCosse. *2nd:* Bill Glover, Chorlotte Roy, Brendo Podsiodlo, Suson Burgess, Debbie Sienko, Mory St. Piere, Chorleen Froise. *3rd:* Peter Chobot, Dovid Collord, John King, Jim Long, Tim McGowon, Mike Peterson, Brod Reod.

L. to R.: Lynn Corpenter, Koren MocDonold, Corol Bresnohon, Denise Leelere, Rose Kirylo, Morgaret Bossett. *2nd:* Stan Ryny, Steve McCallum, Lynne Dorroh, Noncy Jones, Mory Cloutier, Doren Wotters. *3rd:* Richord Poynton, Mike Mello, Allen Pepper, Mike Dillon, Mike Covonogh. *4th:* Don Roberts, Williom French, Al Jomes, Dove Reposa. *5th:* Steve Krouth, Michoel Cavollara, Danald Hiltz, Ron Deschenes, Bruce Orr.

RAINDROPS

Doncing softly on my hoir
A roindrop is wet.
I felt it trickling down
my nose
Folling soggily into my
mouth.
I love to be in the roin.

Sue Greene

CLOUDS

White ond fluffy
Like o lorge boll of cotton
Floating oimiessly through the blue
A ploce for ongels to sit ond rest
their tired soles.

Koren Smith

LION

Huge furry mone frames your head
Quivers when you roar to show your
mojesty and honor
Sleek, tawny fur glistens as you
slink through the brush.
You spot your prey,
Round yellow eyes light up with
onxiety.
Lorge round pows thud
You pounce on your food
You wolk owoy sotisfied.

Judy Peterson

L. to R.: Wayne Gelineau, Linda LaBree, Pat Vanbever, Diane Ouimet, Dalares Rabuffa, Mike Brunelli. *2nd:* Narmand Ducharme, Jim Bedard, John Riaux, Robert Cash. *3rd:* David Suvall, Doug MacDonald, Jay Pahalek, Dale Callard. *4th:* Bob Andrews, Mark Medeiros, John Carr, Robert Oldham.

L. to R.: Diana Costello, Diane Frazier, Diane Christopher, Donna Murchy, Lynne Whatmough, Gail Rancourt. *2nd:* Stephen Castella, Pam Nolan, Kim Thomas, Calvin Philibert. *3rd:* Bill Bird, Mark Peterson, Arthur Kistner, Bill Dreesen, Steve Hammond.

L. to R.: Lauren Langille, Linda LeBlanc, Sally Habershaw, R. Lawney, Brenda Maltsan, Maureen Cannars. *2nd:* Lynn DeBlais, Ann Sherburn, Denice Beaupre, Marsha Catter, Cyndy Semple, Paula Ray, Janice Marin. *3rd:* Gary Pairier, Andre Marin, Lester McHulty, Tam Lavejay, Charles Murphy, Mike Krzywanas, David Plante, Q. Jayce.

L. to R.: Linda Greaves, Ann Keating, Helen Darr, Trisha Reynalds, Elaine Barnabe, Sue Bauthillette. *2nd:* Sue Smith, Beth Talliver, Carale Gaudette, Barbara McNamee, Nancy Burgess. *3rd:* Kerry Ruest, Kevin Cavalieri, Raymand Petti, Ray Patch, Vance Sttemen, Paul Lacasse. *4th:* Jahn Zielinski, Ken Lafratta, Jeff Dawes, Rabert Hall, Mark Narmand.

L. to R.: Buster Brown, Cindi LeVosseur, Kothy Burrell, Louro Champogne, Steve Courchesne. *2nd:* Brion Normon, Sonford Ouellette, Doug Beckwith, Mike Borbozo. *3rd:* Evon Boker, Doniel Finn, Peter Fernberg. *4th:* Jim Riley, Roger Corpenter.

L. to R.: Doris Ludwig, Koren Simmons, Cothy Solesses, Noncy Closson, Lyndo Fish, Chorlotte Wnek, Luonne Johnstone. *2nd:* Karen Slowson, Sue Mowbray, Kathy Fong, Debbie Bunker, Andreo Corpeno, Sue Sprogue. *3rd:* Chuck Piantodosi, Pom MocKill, Kothy Holden, Glenn Trost, Joy Wood. *4th:* Edward Paul, Ronnie Arena, Peter Osterberg, Jomes Whitcomb, Corl Moselbas. *5th:* Don Abells, Ronnie Monroe, Woyne Hjerpe, Greg Porker.

Juniors

L. to R.: Karen Homilton, Narmo Boutet, Cecile Parent, Lisa Legere, Sue Lincoln, Julie Perkins, Marjorie Bothne. *2nd:* Norma Shepard, Liz Ryder, Dale Faurnier, Kathy Blantan, Ann Morie Seekell, Brenda Morse. *3rd:* Ginnie Rancourt, Kathy Simms, Frank Ward, Jahn Trimback, Karen Hagarman. *4th:* Daug Habbs, Canrad Essen, Fred Maare, Lavis Schmitt, Kevin Rawles.

L. to R.: Julie Richards, Jane Lagan, Maryann Caderre, Betty Vine, Linda Maultan, Marie Dian. *2nd:* Alan Raberts, Richard Thomas, Caral MacDonald, Jackie Bedard, Sandy Will. *3rd:* Richard Dunning, Kevin Lynch, Bill Hickey, James Wing, Mark Richardsan.

L. ta R.: Debbie DeGraft, Cindy Hall, Sheila DiRenza, Debbie Petrie, Star LaRack, Dale Purdy. *2nd:* Jahn Amiadie, David Giumand, Gary Rancaurt, Scatt Marse, Chris Cranin, Chuck Fantaine. *3rd:* Raymaund Gaulet, Dave Faurnier, Jaseph Cardinute, Richard Jacques, Spank Achin, Richard Celeste. *4th:* Dan Swistak, Matt Ryan, Lean Gelineau, Stephen Calletta, Mike Hagapian.

L. ta R.: Christine Kent, Paula Bishap, Diana Merry, Debi Seymaur, Cathy Shaw, Hape Lew, Caral Haude. *2nd:* Dan Jahnsan, Earl Lagan, Paul Derenza, Dan Cabb, David Mullaney, Debbie Andersan, Steve Riel, Bill Estey. *3rd:* Glenn Jette, Gearge Hickey, David Dawes, Dave Lavejay, Narmand Chabat. *4th:* Jim Bergeran, Steve Barry, Frank Penney, Brett Cambridge.

L. to R.: Kim Welch, Marci Wilsan, Lauise Wright, Laurie Legg, Larna Caak, Danna Meharg, Sherry Temple. *2nd:* David Andrews, Ed Hayman, Steve Ludwing, Duane Hadsan, Jahn Cerreta, Dave Plante. *3rd:* Ned McCrary, Tim Vigarita, Bill McGawan, Bab Ware, Ken Kipp, Steve Miller. *4th:* Matt Healey, Craig Bailey, Bill Lang, Richard Fernald, Jahn Eighmy.

L. to R.: Paula Tray, Debbie Trawbridge, Sue McNamara, Debbie Iacanis, Irene St. Germain, Jaanne Gawen. *2nd:* Rase Halland, Lynne Ruest, Sharan Musil, Sally Schricker, Sharan Legg. *3rd:* Valerie Mitchell, Judy Bellavance, Sue Precaurt, Kathy Snay, Kathy Lyan, Gary King, Brad Heil, Mark Jahnsan, Jeff Deschenes, Mark Bartan, Andrew Jahnsan. *5th:* Scatt McPheters, Rich Carreau, Mike Michaud, Larry Karman, Ranald Deblais.

L. to R.: David Laliberte, Larinda Canrad, Pat Dillan, Cris Waadward, Pamela Curtis. *2nd:* Bab Blais, Ted Baril, Caral Regens, Patt King, Caral Yaung. *3rd:* Jahn McAlice, Richard Forbes, Lesley Crateau, Barbara Twyman. *4th:* Patric Mayer, William MacIntyre.

L. to R.: Sandy Petti, Lidia Gabin, Caral Woadoorth, Linda Sweetland, Denise Quimby, Jacci Tatra. *2nd:* Sue Damberg, Kathy Thompson, Darlene Dayle, Sue-Ann Caoper, Russ Beaulieu, Jahn Klepadla. *3rd:* P. Dumaulin, Steve White, Jeff Sherman, Dauglas Ruest, Louis Marra, Bill Miller.

L. to R.: Morgie Dook, Kendro Gobory, Corol Lovenbury, Dorothy Rondor, Gole Chorette. *2nd:* Jeff Lincoln, Mork Reynolds, John McHohon, Robert Di-Renzo, Bob Brown, Woyne Hollond. *3rd:* Lorry Locosse, John Cooper, Kevin McGowon. *4th:* Robert Coldwell, Richord Rupp, John Bosh.

L. to R.: Donno Kessler, Morlene Jenkes, Lourie Boker, Debbie Burk, Dione Dorgis, Joonne Borrett, Athener Joonnidi. *2nd:* Michele Poirier, Sue Hebert, Sondy Jones, Joyce Deyorio, Skip Copelond, John DeSolvo. *3rd:* Scott Comron, Jim Bodinski, Michoel Rhzno, George Chretien, Richord Moigret, Steve Reposo. *4th:* Fronk Blockbird, Scott Gendron, Kurt Eisenmon, Comron Ives, Gory Tousignont, Jim Pierce, Chorles Conley.

WHO ARE YOU, OLD MAN?

Wha are yau, Old man?
To sit and rack alone?
Have you nothing better
To accupy your time?
Old man my friend
Do yau caunt the cars
As they pass by yaur windaw?
Where is your family, ald man?
Where are your friends?
Why dan't they come
To rock in your other chair?
I have seen you racking there
So often, now I loak far you
Step out, ald man, sit in the sun.
Do not linger in yaur world of
darkness
Hold on, my friend, grasp the
light
As I did, when the evening came
to my life
Or you will find the cars still
pass
Even if you aren't there to
count them.

Debbie MacNeil

BILLY JONES AND JOEY SMITH

Billy Janes and Jaey Smith
were the backyard boys
Swinging an Tarzan rapes and
holding soft, furry puppies
in their arms.
Billy Janes and Joey Smith
were five knee-scraping years
old, shaoting it up in cowboy suits
With silver spangles and stars.
Fighting Indians and wild animals
all summer long.
And when the red golden fall time
came Jaey went ta his school
And Billy went to his and no one
Asked any questions why it had ta be
that way.
It just was, like the way that rain
Falls, and snow always melts in the
springtime.
And Jaey asked his mather why ane day.
She said Billy was different and Joey
was sad, so sad.
And he cried when his mather called
Mrs. Jones funny names and she took
Billy away inside.
And they started ta play that silly
colar game again, that wasn't
nearly as much fun
As swinging an Tarzan ropes.

Maria Macnamara

A THIMBLE

An elfen drinking cup, minus a
handle,
Whose sides are rough to enhance
your grip
A rounded bottom so it won't stand
up
A rounded lip to catch the drips.

Zane Jakubaski

Heh, heh, heh . . .

Tommy? You in there?

SPORTS

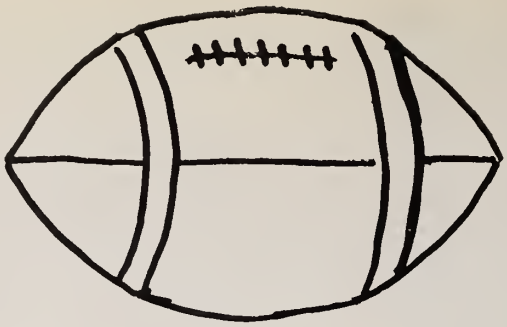

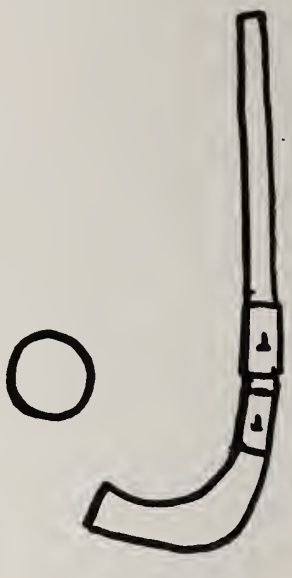

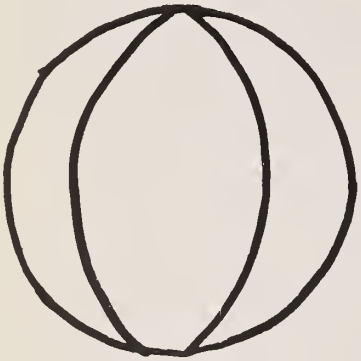

Football

1st Raw, L. to R.: J. Trimbach, J. Pierce, D. Lavejay, S. Gendran, B. Pravast, R. Summersall, P. Pairier, K. Kipp, D. Pelchat, S. Osbarne. *2nd Raw, L. to R.:* D. Callard, R. Carreau, E. Hayman, M. Richardsan, J. Badinski, S. Lynch, G. Chretian, K. Lynch, B. Hickey, D. Dawes, K. Caverlieri. *3rd Raw, L. to R.:* J. Mabriant, S. Barry, B. Estey, J. Sherman, J. Riley, D. Plante, D. Andrews, P. Ouimet, S. Krauth, J. Dawes. *4th Raw, L. to R.:* C. McCarthy, L. Hebert, J. Riaux, P. LaCasse, S. Kipp, M. Medieras, J. Carr, R. Deschenes, D. Callard.

Tri-Captains
B. Provost, P. Poirier, R. Summersall

	Opp.	*N.A.*
Sharon	21	6
Foxboro	21	12
Stoughton	14	8
King Philip	8	15
Franklin	32	0
Canton	12	14
Mansfield	0	26
Oliver Ames	9	0
Attleboro	14	8

Final Record 3-6

R. GUTHRIE

Football 1971:

On behalf of all the coaches and myself I want to thank all of you for your dedication to us, your school, parents and friend's this past season.

Although our record was not as good as we origionally hoped, there were countless personal victories and triumphs. Playing the game to your utmost and being able to leave the field knowing you gave 100% are certainly things only you can judge. Prepare to the best of your ability, give 100% and success will be yours.

My best wishes will be with you all,

Robert Guthrie

K. PICKERING

R. BEAUPRE

M. VANDENBERGE

Z. HARRIS

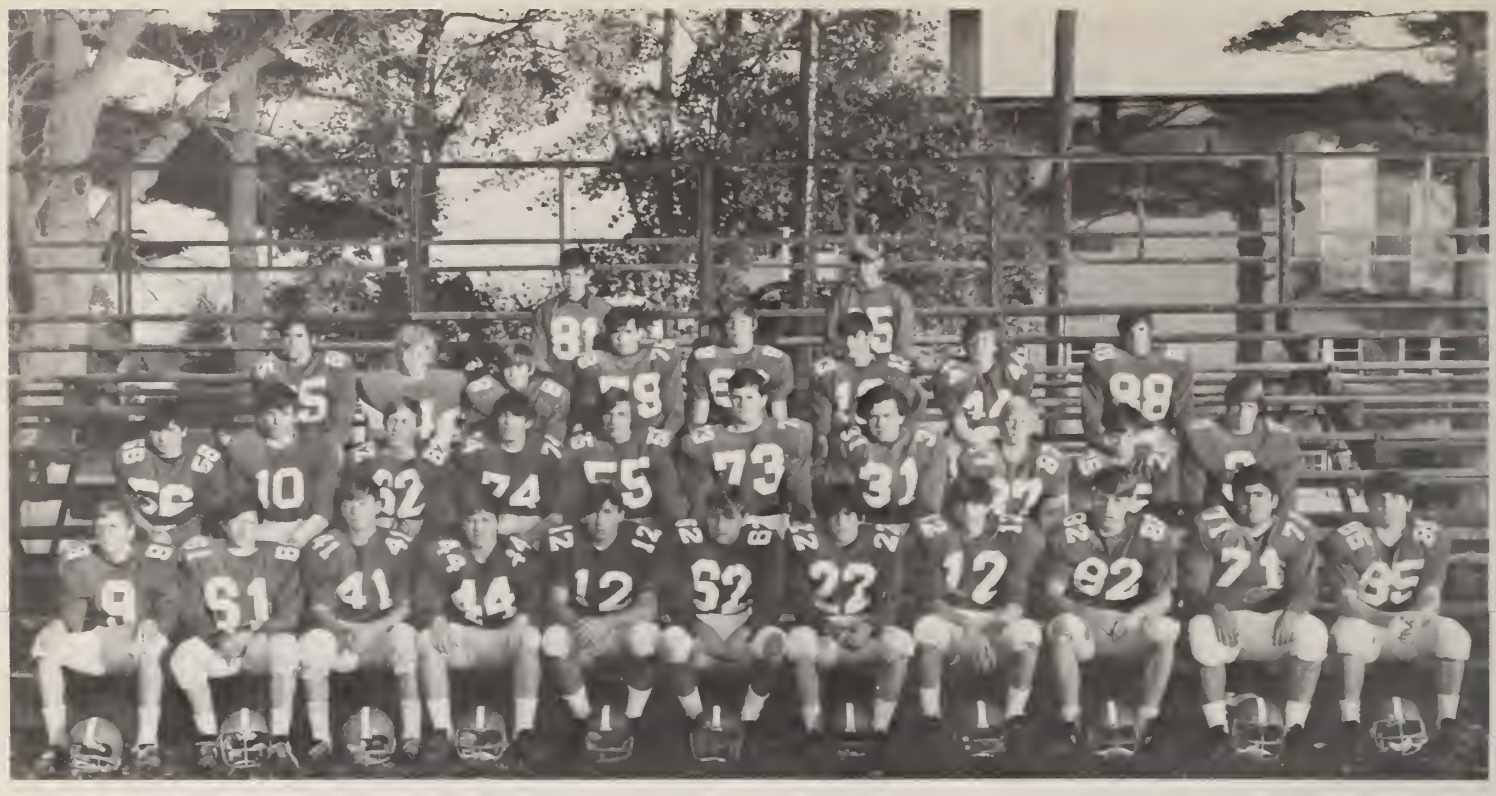

First row, L. to R.: Scott Cerrone, Barry Cronen, Dale Spaulding, Rob Fenton, Tom Simms, Ed Patch, Tom Closson, Dave Lewis, Gary Ruby, Joe Rezzo, Bill Kummer. *Second row, L. to R.:* Mark Lanteigne, Mark Salesses, Larry Shumilo, Ted Trowbridge, Skip Tetreault, Jim Seekell, Bill Ballord, Tim Fronklin, Duncan Pollock, Tom Trombly. *Third row, L. to R.:* Jim Barry, Gary Berard, Jim Grimes, Don Mortin, Tom Mocnomee, Angie Cavilferi, John Pollis, Dove McConnell. *Fourth row, L. to R.:* Kim Heord, Woyne Hitchcock.

SCORES

opponent		*NA*
Sharon	6	6
Foxboro	6	8
Stoughton	14	22
King Philip	0	28
Franklin	12	14
Canton	0	42
Mansfield	0	26
Oliver Ames	0	16
Attleboro	16	6

Go

North

Practice

Makes

Perfect

15

Thanksgiving Day Game — 1971

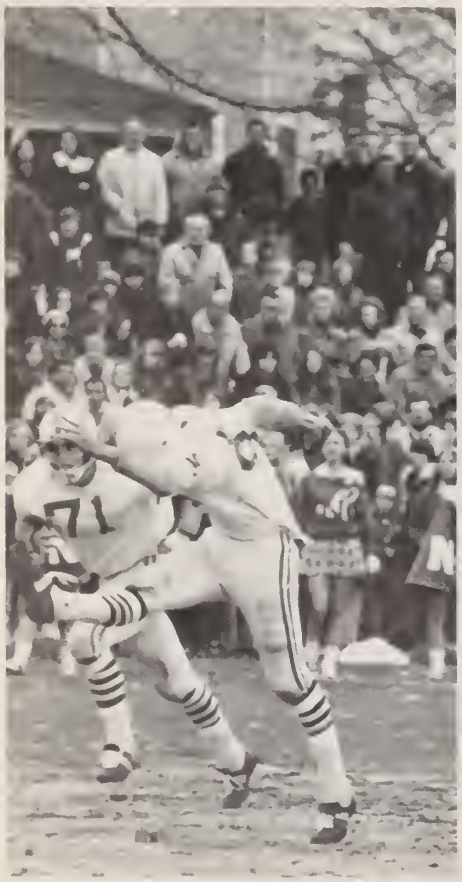

North Attleboro vs. Attleboro

33

71
39
73

5
68
44

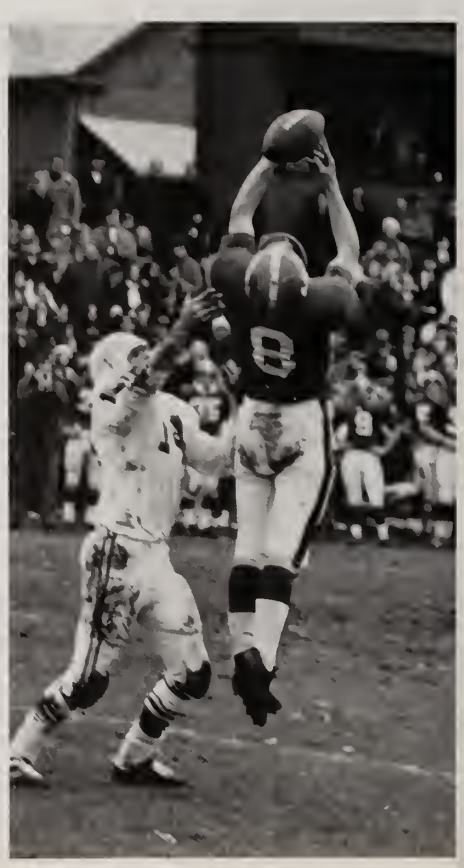

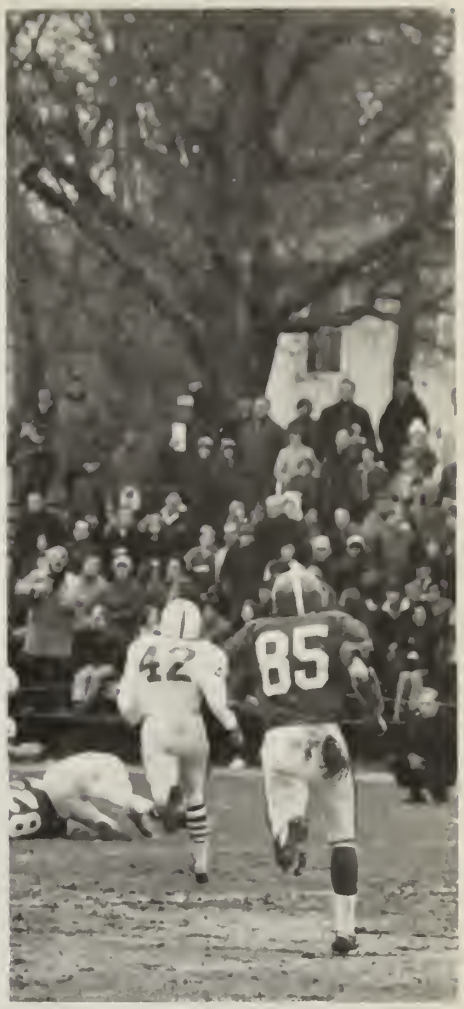
42
85

Field Hockey

Move That Ball!

Yeeks!

Varsity

Kneeling, L. to R.: Sue Ann Caaper, Marianne Clairmont, Rabin Berard, Mae Durant, Cheryl Bass, Marci Wilson. *Standing, L. to R.:* Karen Simmans; mgr., Nancy Janes, Cheryl Andrews, Miss Johnsan; coach, Nancy Feder, Liz Ryder, Susan Bauthillette, Kathy Salesless; mgr.

MISS JOHNSON, Head Coach

"To have striven, to have made an effort, to have been true to certain ideals — this alone is worth the struggle."

Sir William Osler

The struggle and striving will continue for all of us, but we have reached a goal this year. We have created a foundation for future achievement. It has been more than worth the effort and rewarding for me to be part of the team spirit. Future seasons promise much because of what you have done.

Thank you all, team members, and managers.

Barbara Johnson

Junior Varsity

Kneeling, L. to R.: Norma LeBeau, Laurie Dable, Carol Dempster, Lauren Langille, Kim Dean, Cheryl Schmidt. *Standing, L. to R.:* Karen Norteman, Janet Rice, Sue Burgess, Miss Parker; coach, Sue Pierce, Terry Barnabe, Cindy Cooper.

Half-time Conferences.

MISS PARKER

MARCI WILSON, Captain

We Don't Mess Around!

MAE DURANT, Senior

Where did that ball go now?

Cross Country

First row, L. to R.: Jay Wood, Co-captain Jeff Payne, Steve Ludwig. *Back row, L. to R.:* Carl Maselbas, Co-captain Gary Fish, Coach Robert Aussant, Glenn Jette, Glenn Trost. *Missing:* John Jussolo.

SCORES

		opp.
Stoughton	36	24
Canton	28	29
Foxboro	46	17
Franklin	36	20
Oliver Ames	28	29
King Philip	25	35
Sharon	20	36

League Meet — 5th place
State Meet — 12th place (Class D)

Usually a team record speaks for itself. The Cross Country record this year was three wins and four losses and for some reason seems no indication of the talent on the squad.

Jeff Payne and Gary Fish are North's graduating seniors. Glenn Jette and Steve Ludwig, two of five juniors, along with Jay Wood, Carl Maselbas and Glenn Trost should supply the points in next season's scoring.

With talent such as these boys have, I feel North can look forward to an excellent season next year.

ROBERT AUSSANT, Coach

ROCKETS
CROSS COUN

ROCKETS
CROSS COUNTI

Basketball

Varsity

1st raw, L. ta R.: Mgr. D. Callard, R. Deschenes, J. Riaux, S. Krauth, D. Alger, Mgr. D. Callard. *2nd row, L. ta R.:* Caoch Pickering, D. Hobbs, K. LaRacque, D. Andersan, F. Word, G. McNally, B. Lang, J. Dawes, D. Dawes, R. Fernald, Caach Vandenberge.

Junior Varsity

1st row, L. ta R.: R. Ruest, T. McGowon, D. Lyans, R. Dunning, P. Johnsan. *2nd raw, L. ta R.:* M. Cavallaro, J. Long, C. McCarthy, R. Manrae, D. Leary, Cooch Vondenberge.

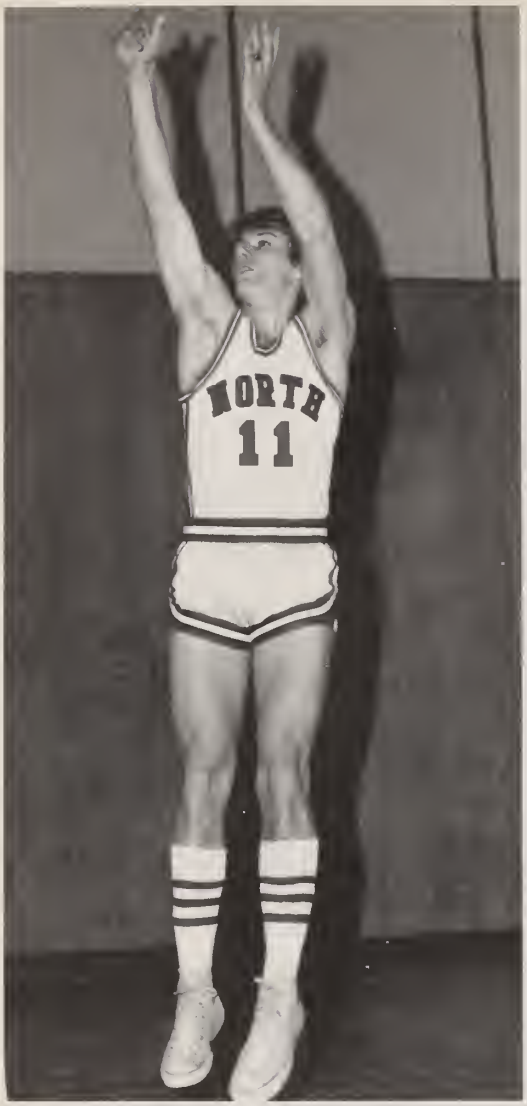

CAPT. GARY McNALLY

Seniors

DON ANDERSON

DANA ALGER

		N.A.
Attleboro	55	45
Bishop Feehan	59	53
Attleboro	57	50
King Philip	40	61
Franklin	45	71
Oliver Ames	43	57
Foxboro	35	55
Mansfield	42	66
Sharon	70	65
Canton	78	66
Stoughton	71	64
King Philip	58	71
Franklin	68	85
Olivier Ames	55	69
Foxboro	48	85
Mansfield	53	63
Sharon	72	48
Canton	43	54
Stoughton	53	59
Whitman Hanson	43	65
Bridgewater-Raynham	56	71
Cardinal Spellman	88	63

COACH KEN PICKERING

31
41
23

41
23

44
41
45
31

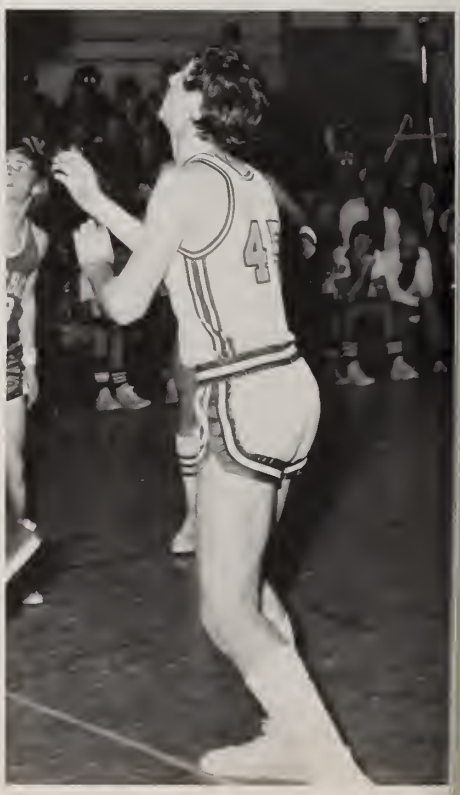

NORTH
45

41

RING: PR
PE
13

WARRIOR
35
NORTH
44

NORTH
NORTH
45

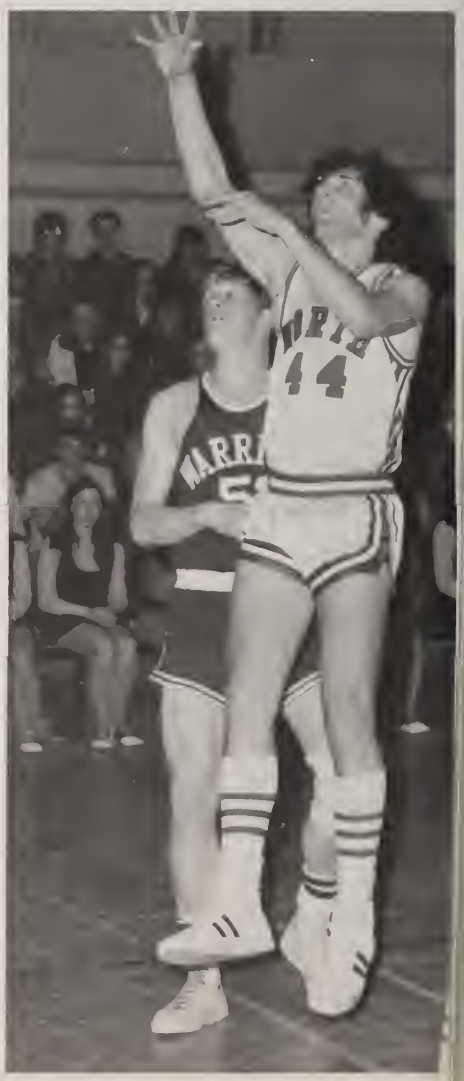
44

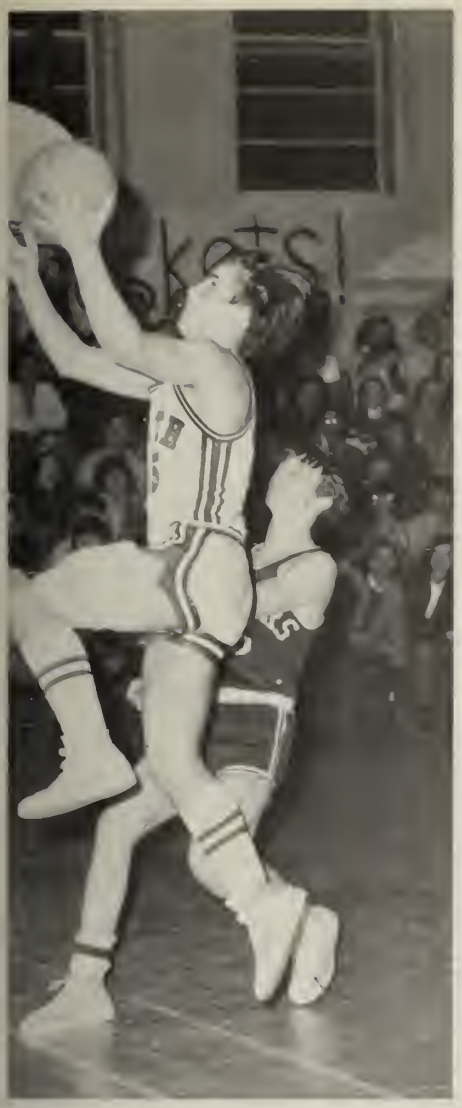
kets!

22

35

15

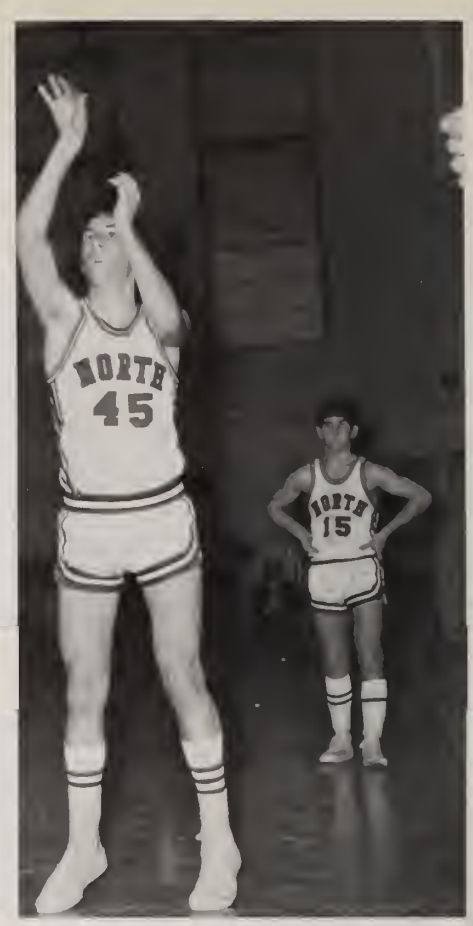
NORTH
45
NORTH
15

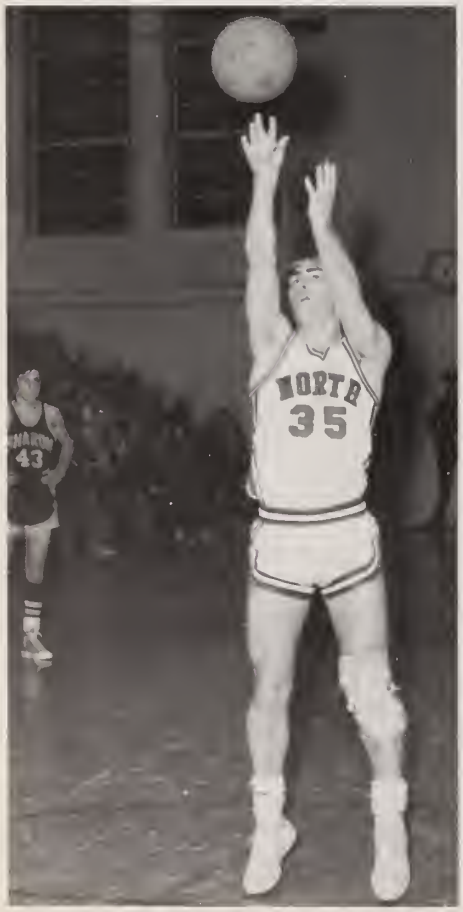
NORTH
35

NORTH
15
NORTH
45
54

15
11

44
NORTH
11

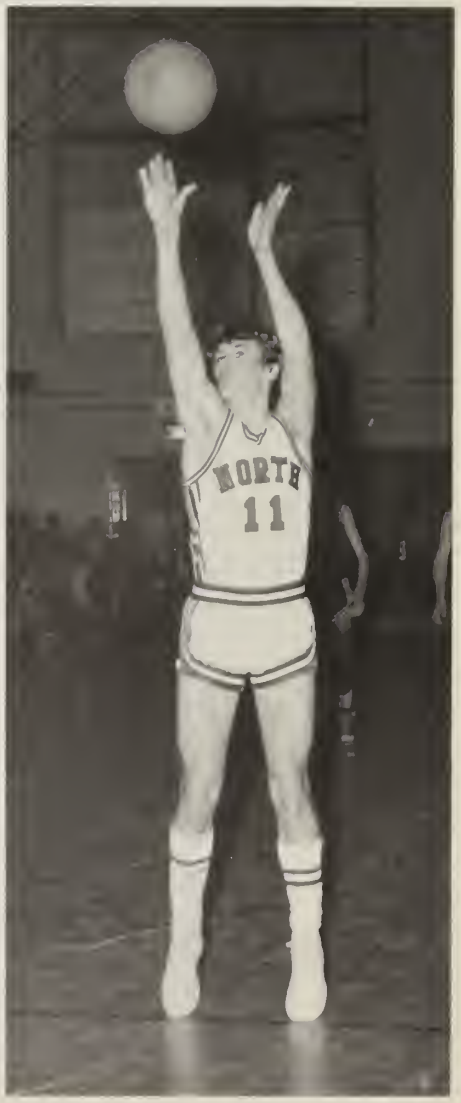
NORTH
11

Girl's Basketball

Varsity

Kneeling, L. to R.: M. Durant, T. McCrary, C. Steorns, L. Carpenter, D. Christapher. *Standing, L. to R.:* L. Mitchell, E. Talliver, C. Andrews, E. Ryder, N. Janes, S. Cooper, R. Berard, Miss Parker, coach.

Junior Varsity

Kneeling, L. to R.: C. Ray, M. Clairmont, D. Murchy, E. Oliver, S. Parker, L. Rader. *Standing, L. to R.:* K. Norteman, (Mgr.), R. Clairmont, S. Scaurgie, L. Weokley, T. Kingsford, C. Cooper, S. Pierce, Nancy Williams, coach.

PICKERING · PRIDE AND
· PERFECTION
39
40
34

PICKERING:

39

35

ERE ON
OUR WAY
TO

1971-1972 Northstars Hockey Club

1st row, L. to R.: W. Millet, M. Pollord, P. Poirier, K. Pork, S. Comeron, K. Kipp, E. Vandette, A. Love, T. Goboury. *2nd row, L. to R.:* P. Chobot, R. Celeste, A. Johnson, M. Rhyno, S. Hommond, S. Connolly, M. Johnson, G. Fish, J. Cosey. *3rd row, L. to R.:* P. Moyer, D. Dovignon, R. Petti, R. Fenton, R. Homilton, B. Brown, D. Swistock, G. Deon.

This year, the school did not sponsor the hockey team. We hope that our high school will be able to sponsor the team by the time the new high school is built.

DUDLEY S. RICHARDS
MEMORIAL SKATING RINK
HOME
GUEST
01
04

Cheerleaders

Top: Norma Boutet, Patty Parks, Tricia Reynolds. *Row 2:* Laurie Baker, Dyan DelVecchio, Karen Hagarman, Roni Rousseau. *Front:* Donna Paquette, Maureen McLaughlin, Karen Larocque.

Time Out.

Seniors

DONNA PAQUETTE — Co-Capt.

KAREN LAROCQUE — Co-Capt.

MAUREEN McLAUGHLIN

Majorettes

Row 1: Borboro Murroy. *Row 2:* Connie Covanogh, Sue Feder. *Row 3:* Pot Hillmon, Diono Merry. *Row 4:* Lydio Gobin, Koren MocDonold, Noncy Closson. *Absent:* Mori McNomaro.

Seniors

SUE FEDER
Lieutenant

CONNI CAVANAGH

BARBARA MURRAY
Drum Major

MARIA McNAMARA

PAT HILLMAN

The calm before the storm.

Color Guard

Raw 1: Kathy McDeed. *Raw 2:* Debbie Caaper, Raberta Legg, Debbie Parker. *Raw 3:* Debbie Trawbridge, Denise LeClaire, Caral Paradise, Laurie Legg, Charlatte Wnek. *Row 4:* Rase Kirlya, Mona Allen, Kathy Simms, Marsha Catter, Sue Mowbray, Donna Dumont, Marsha Caruese.

DEBBIE PARKER

CATHY McDEED
Captain

DEBBIE COOPER

ROBERTA LEGG

Band Majorettes — What Goes On

Between the Halves? —

Color Guard
Drill Team

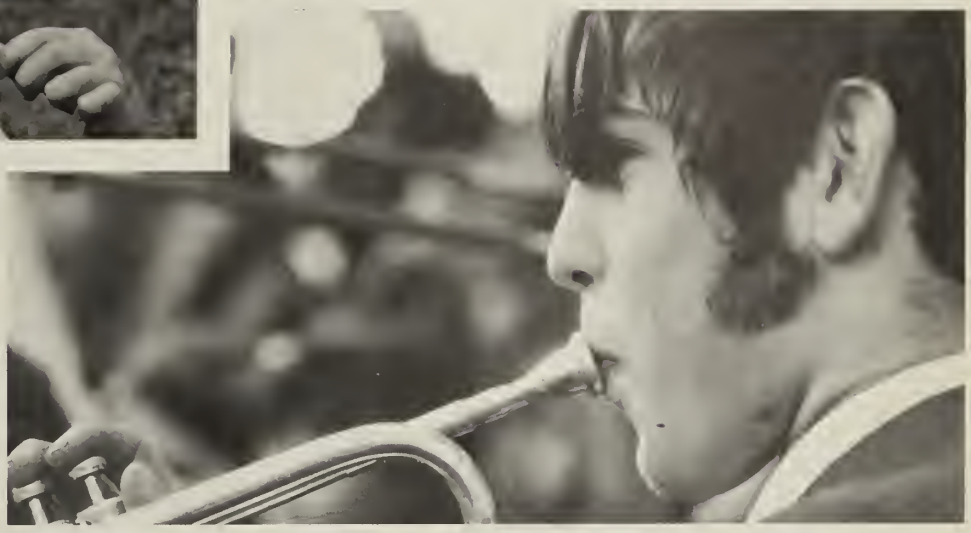

Band

Raw 1: Barbara Murray. *Raw 2:* Debbie Jewett, Mike Stevens, Rabert Bray, Bill Jardan, Tim Hallum, Ken Giacappa, Jeff Little, Jimmy Hathaway, Mary Fish. *Row 2:* Pauline Ducharme, Stephanie Scorgie, Marcie Wilsan, Janet Rice, Marie Dian, Chorlotte Ray, Debbie Petrie, Cindy Levosseux, Koren Norteman, Marc Speers, Zane Jokubaski. *Row 3:* Carl Czekala, Steve Munrae, Dave Meragald, Jahn Klepadla, Mike Kryzwanis, Larry Karmon, Lindo Fish, Allison Ryan. *Raw 4:* Rabert Hall; Louise Wright, Andy Petrie, Russel Beaulieu, Andy Baker, Narmane Ducharme, Steve Eighmy, Banner Carriers — Peggy Basset, Down Waters.

Drill Team

Raw 1: Kathy Trost, Denise Amadei, Theresa Barnabe, Lisa Marcani (Mascat), Cindy Legg, Sue Paul, Debbie Sherman, Bernalee Segal. *Row 2:* Helen Johnsan, Diane Korman, Jo Anne Roy, Laurie Munrae, Debbie Ward, Michaeleen Wells, Debbie Sarazin. *Raw 3:* Sandy Fultan, Lisa Weakly, Emily Sabarin, Michelle Ryng, Michelle St. Martin, Cathy Jahnson, Laurie Fontaine. *Row 4:* Brenda Cavanaugh, Paula Roy, Linda Fournier, Elaine Barabe, Diana Merry, Brenda Morse, Buffy RaBuffo, Debbie Burke.

DIANA MERRY — Head

A Cappella Choir

L. to R., row 1: J. Crowford, D. Reod, J. Persson, A. Keating, C. Wnek, K. MocDonold, L. Wright, S. Feder. Row 2: J. Roy, S. Sprogue, S. Bodok, S. Fulton, L. Ryder, B. Riley, L. Fish, K. Burrell, P. Duchorme, K. Snoy, K. Nortemon, J. Petrie. Row 3: R. Goles, D. Troebridge, S. Lincoln, S. Domberg, D. Anderson, M. Wilson, S. Scorgie, M. Cloutier, Mr. Christionson, M. Cotter, B. Morse, L. Cook, P. Roy, B. Murroy, L. Chabot.

Future Teachers Club

Row 1: Koren Sowyer
Morie Toth
Morio McNomoro
Row 2: Debbie Gygolonis
Jon Howthorne
Kothy McDeed

Senior Executive Board

Row 1: Kendro Yeo
Judy Peterson
Brenda Forbes
Jon Howthorne
Lynne Chobot
Moureen McLoughlin
Becky Riley
Row 2: Rob Perry
Tim White
Chorlie Seekle
Borry Gulick
Bob Riccio
Ed Vondette

Junior Executive Board

Row 1: Debbie Seymour
Denise Quimby
Sondy Will
Diono Merry
Liz Ryder
Sharon Legg
Row 2: Mott Heoley
Rich Jacques
John Trimboch
Mork Richardson
Conrad Essen
Poul Derenzo

National Honor Society

Raw 1: Art Barry
Lauren Grenier
Kathy Scanlan
Matt Honsan
Raw 2: Sue Feder
Zane Jakubaski
Debbie Cooper
Ran Precaurt
Debbie Parker
Al Dable
Barbara Rayal
Lynne Chabat

Student Council

Raw 1: Jim Wing
Karen Hagarman
Jim Fuller
Norma Bautet
Mark Richardsan
Barbara Murray
Row 2: Bill Glaver
Moureen McLaughlin
Dareen Brawn
Moureen Cannars
Debbie Bunker
Jon Howtharne
Row 3: Miss Secura
Darlene Dayle
Ted Trowbridge
Scott Phipps
Tom Riley
Tim White
Conrad Essen
Scott Comeran
Kenny White
Karen Hamiltan

Jr. Ski Club

Row 1: Ed Hayman, Kendra Gabaury, Kim Welch, Julie Richords, Karen Hamiltan, Pat Thampsan. *Raw 2:* Phylis O'Brien, B. J. Gray, Caral MacDanald, Kathy Lyans, Caral Lavenberry, Liz Ryder. *Raw 3:* Jahn Trimbach, Scatt Gendran, Chris Cranin, Sue McNamara, Brad Heil, Jean Achin. *Raw 4:* Bill Estey, Kurt Eisenman, Mark Richardsan, Sandy Will, Dale Faurnier, Debbie Andersan, Mr. Rawding (advs.). *Row 5:* Rich Hawarth, Rad Essen, Skip Capeland, Rich Thamas, Poul Derenzo, Rasin Habsan, Sue Damberg.

Library Assistants

Row 1: Lourie Ames, Poula Riaux, Jayne Lagan, Charlatte Ray. *Raw 2:* Albert Lamaureaux, Ran Despalas, Marjarie Bothne, Daug Ruest, Mrs. Mullen, Debbie Wentzell, Linda Thibideau, Lauise Dufault, Carol Velina, Debbie Sherman.

Guidance Office Workers

Row 1: Debro Belond, Joyne Logon, Corol Woodworth. *Row 2:* Lee-Anne Gould, Kim Deon, Pot Gobin, Noncy Closson. *Row 3:* Koren Metcolfe, Shoron Legg, Lourie Fontoine.

Principal's Office Workers

Row 1: Debbie Sorozin, Jon Stemen, Suson Speight, Kothy McCretton, Lori Whitehead. *Row 2:* Jeon Crossly, Chorlotte Wnek, Sondy Jones, Debbie loconis, Moryonne Coddere. *Row 3:* Ann Keoting, Carol Bresnohan, Wondo Skolski, Marsho Cotter, Noncy Closson, Lourie Fontoine, Suson Domberg.

Photographers

For the Yearbook

Class Officers

Sophomores

Laurie Manrae (Pres.), Dyan Delvecchia (Vice-Pres.), Tricia Reynalds (Sec.), Danald Abells (Treas.).

Freshmen

Kathy Fitzgibbans (Sec.)
Liz Reynalds (V. Pres.)
Abs. Sylvia Pennsavalle (Pres.)
David Censaria (Treas.)

Juniors

Linda Maultan (V. Pres.)
Rich Fernald (Treas.)
Julie Richards (Sec.)
Abs: Dave Dawes (Pres.)

Audio—Visual

L. to R.: Steve Reposo
Keith Lightfoot
Joe Holden
John DeSolvo

Deca Officers

L. to R.: Tim White — Pres.
Terry Bottoglio — Sec.
Bob Riccio — V. Pres.
Abs: Lindo Roncourt — Treos.

Drama Club

L. to R., row 1: Koren Hamilton, Liz Ryder, Becky Riley. *Row 2:* Debbie Cooper, Doug Ruest, Lindo Boucher, Normo Shepord, Jone Logon, P. Thomson, Corol Woodworth, Lindo Moulton. *Row 3:* Dovid Woll, Morio McNomoro, Ginnie Roncourt, Morci Wilson, Morjorie Bothne, Betty Vine, Roberto Legg.

The Walkers

Calar Guard Breakfast

College Career Day

SENIOR SECTION

Queen ond her court: *L. to R.:* Lynne LoMothe, Leoh Forbes. *Bottom:* Brendo Forbes, Kendro Yeo (Queen), Judy Peterson.

There's a Time for Us
June 5, 1971

The Fun . . .

. . The Flowers . .

. . . The Food

. . . Who Can Forget . . .

. . . The Good Times We Shared? . . .

Junior Variety Show
1971
"Mudaco"

Music . . .

. . . Dance . . .

. . . Comedy

LORING ST

MOST ATHLETIC

BILLY PROVOST DEBBIE CARPENTER

CLASS FLIRTS

LORNA CAULDWELL BARRY GULICK

MOST CONTRIBUTING

SUE FEDER RON DUGAS

MOST TALKATIVE

BRENDA FORBES JOHN WESTON

MOST SPIRITED
KAREN LAROCQUE
EDDIE VANDETTE

MOST CONGENIAL
DAVE BANKS
WENDY SHERBURN

MOST SINCERE
LAUREN GRENIER
TIM WHITE

MOST POPULAR

JIM FULLER KENDRA YEO

CUTEST

ERNIE SOULLIER LYNNE LAMOTHE

MOST AMBITIOUS

AL DOBLE BARBARA MURRAY

MOST LIKELY TO SUCCEED

MATT HANSON DEBBIE COOPER

WITTIEST

TED WEST KAREN DEVLIN

MOST DEPENDABLE

LYNNE CHABOT GARY McNALLY

BEST LINE

TERRY HALL DANA ALGER

SMOOTHEST

DAVE PELCHAT DERI RIOUX

BARBARA CARR — BEST ALL AROUND — RICK SUMMERSALL

NEATEST

PAT CAREY KEITH LAROCQUE

BEST DANCERS

LINDA GABOURY CHARLIE REYNOLDS

SMARTEST

ZANE JAKUBOSKI KATHY SCANLON

BEST LOOKING

JUDY PETERSON — PHIL POIRIER

SHYEST

RON PRECOURT — DONNA ROBERTS

BEST DRESSED

DON ANDERSON — HEATHER POLLOCK

LIVELIEST

TOM GIBEAULT — MARYANNE GOHRING

MOST TYPICAL

LEAH FORBES — ROB PERRY

Graduating Seniors

L.-R.: Paul Boulé, Mr. Vanden Berge, Kenneth Martin, Linda Davis.

ADVERTISMENT

Congratulations

THE ROBBINS COMPANY

Brook Street

Attleboro, Mass.

Compliments of

A FRIEND

Congratulations to
The Class of 1972
From

The Northern Light Staff

H. F. BARROWS

102 South Washington Street
North Attleboro, Mass.

Congratulations to the
Class of 1972

NORTH ATTLEBORO HIGH SCHOOL ALUMNI ASSOCIATION

Good Luck to the Class of 1972

DICK BETTENCOURT'S HONDA

Rte. 1 No. Attleboro, Mass.

TEXAS INSTRUMENTS INC.

34 Forset Street

Attleboro, Mass.

SUNFIRE SOUND SYSTEMS

Sound Systems for Professional Musicians

Components by:
Shure, Teletronix, Altec, Lansing, McIntosh, Electro-Voice
Professional Recording Studio

BILL BEARDSWORTH — Manager

P.O. Box 577
Attleboro, Mass. 02703
617—695-1811 (collect)

NASON DRUG

Your Liggett Rexall Store

RUBY'S TIRE SERVICE

Resevoir Street

CARLTON H. BLISS
INSURANCE AGENCY, INC.

R. O. JETTE SILVER OUTLETS

560 Kelly Boulevard
No. Attleboro, Mass. 02760

CHESTNUT STREET AUTO BODY

75 Chestnut Street
No. Attleboro, Mass.

W. T. GRANT COMPANY

A FRIEND

SCHOFIELD HARDWARE CO.

JOE'S SERVICE STATION

South Street

Plainville, Mass.

ANDERSON CHRYSLER PLYMOUTH, INC.

Imperial
Chrysler
Plymouth
Valiant
Barracuda
Cricket

676 Pleasant St.
Route 123
Attleboro, Mass.

Tel. 222-4500
Tel. 222-4501

FIRST FEDERAL SAVINGS AND LOAN ASSOCIATION

H. D. MacDONALD, INC.

Enameling and Dresden Painting

Hillman Building

N. Attleboro, Mass

MY 5-9632

Compliments of

BERGH BROS. CO., INC.

Congratulations

INTERBORO LAUNDRY INC.

Compliments of

J. P. REYNOLDS & CO.

Compliments of

COLSTONE PANCAKE RESTAURANT

MANVILLE MACHINE WORKS INC.

75 York Avenue
Pawtucket, R. I.

Manufacturer of precision machine tools.

JOHN J. MURRAY — General Manager

Compliments of

A FRIEND

R. O. JETTE SILVER OUTLETS

560 Kelly Blvd.
No. Attleboro, Mass.

RUBY'S TIRE SERVICE

224 Resevoir Street
No. Attleboro, Mass.

Compliments of

A FRIEND

CHESTNUT STREET AUTO BODY

75 Chestnut Street
No. Attleboro, Mass.

Body and Fender Repairs

Congratulations From

GUYOT BROTHERS COMPANY INC.

20 John Williams Street

Attleboro, Massachusetts

MICHAEL A. VIGORITO AND SON

DR. AND MRS. JOSEPH MILLER

East Greenwich, R. I.

CARUSO'S BARBER SALON

Compliments of

J. J. NEWBERRY

MAINE MOTEL

Route 1
North Attleboro, Mass.

MEXICAN IMPORTS

PLEASANT ST. PHARMACY

SAWYER'S PACKAGING SERVICE

Military and Industrial Packaging
"Mobile Rig" on Site Packaging
Tel. (617) 699-2993

HAMMART, INC.

176 Washington
Central Falls, R. I.

Manufacturer of Aluminum Products

We of an older generation wish for the graduates of the class of 1972 the enthusiasm, idealism and common sense so essential to truly change the world.

McGOWEN INSURANCE AGENCY

NORTH ATTLEBORO GAS COMPANY

Best Wishes to the Class of '72

North Washington St.

NORTH ATTLEBORO GAS

RILEY BROTHER'S LUMBER CO.

Compliments of

T. J. T. REALTY CO., INC.

TONY CAPONIGRO
JOHN CAPONIGRO
TIM TATARIAN

make it:

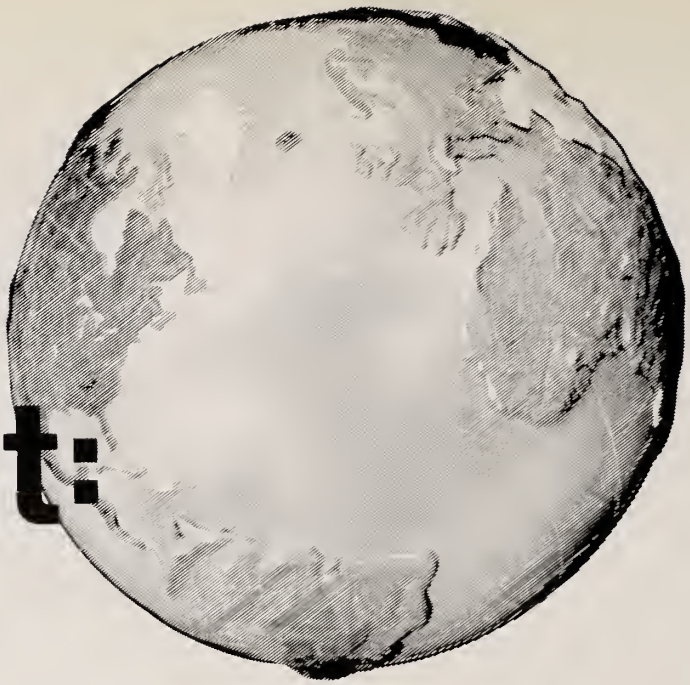

(Please check one)

- ☐ SAME
- ☐ DIFFERENT
- ☐ BETTER

LYONS ADVERTISING INC., Attleboro Falls, MA 02763

MICONI MUSIC STORE

ORGANS AND PIANOS

719 E. Washington St. North Attleboro

Nolan's Flowers

JOANNE PACKAGING CO., INC.

225 Mt. Hope St.
North Attleboro, Mass.

CRYSTAL TOOL & DIE CO.

103 Webester Street
Pawtucket, R. I.

Fine Furniture Since
1898

ATHERTON'S

32 So. Main St. Attleboro, Mass.

ATLANTIC ENGINEERING
CO., INC.

100 Aldrich Street
Providence, R. I.

SCREW MACHINE PRODUCTS.

STANLEY-SYSTEM

224 East Ave., 509½ Armistice Blvd.,
160 Central Ave. — Pawtucket, R. I.

698 So. Washington St. — So. Attleboro

Same Day Shirts and Dry Cleaning
In by 10 Out by 3

LORING STUDIOS
NEW ENGLAND'S LARGEST SCHOOL
PHOTOGRAPHERS

Best Wishes

V. H. BLACKINTON
& CO. INC.

Compliments of

COUNTRY'S deNURSERY SCHOOL

Compliments of

WALTHAM BEARING CO. INC.

ELCO COMPANY INC.

Ernest L. CHARLIBOIS Eugene L.

70 Emory Street Attleboro, Mass.
222-0475

CARPETS

SWIFT & FISHER INC.

Dairy Queen

NORTH ATTLEBORO
DAIRY QUEEN

"If you want a treat to eat,
Our D. Q. can't be beat!"

EARL C. FOSTER
& SON INC.

90 Commonwealth Ave.
Attleboro Falls, Mass.

Shell fuel oils and installation
of heating and cooling systems

DURANT'S
SERVICE STATION
AND WRECKER SERVICE

Corner of Rte. 1 and Elm Street

SHELL NORTH PLAZA

GASOLINE — MOTOR OILS — GREASES

Corner of Elm and E. Washington St.

Compliments of

DRIVE-RITE AUTO SCHOOL

HOLDEN-WILBER, INC.

General Contractors

729 Main Street
Pawtucket, R. I. 02860

LELAND W. HOLDEN

EDWIN O. WILBER

Compliments of

SILLMANS SHOE STORE

"Attleboro's Oldest Shoe Store"

Congratulations to the Class of '72

FRANK MILLER & SON, INC.

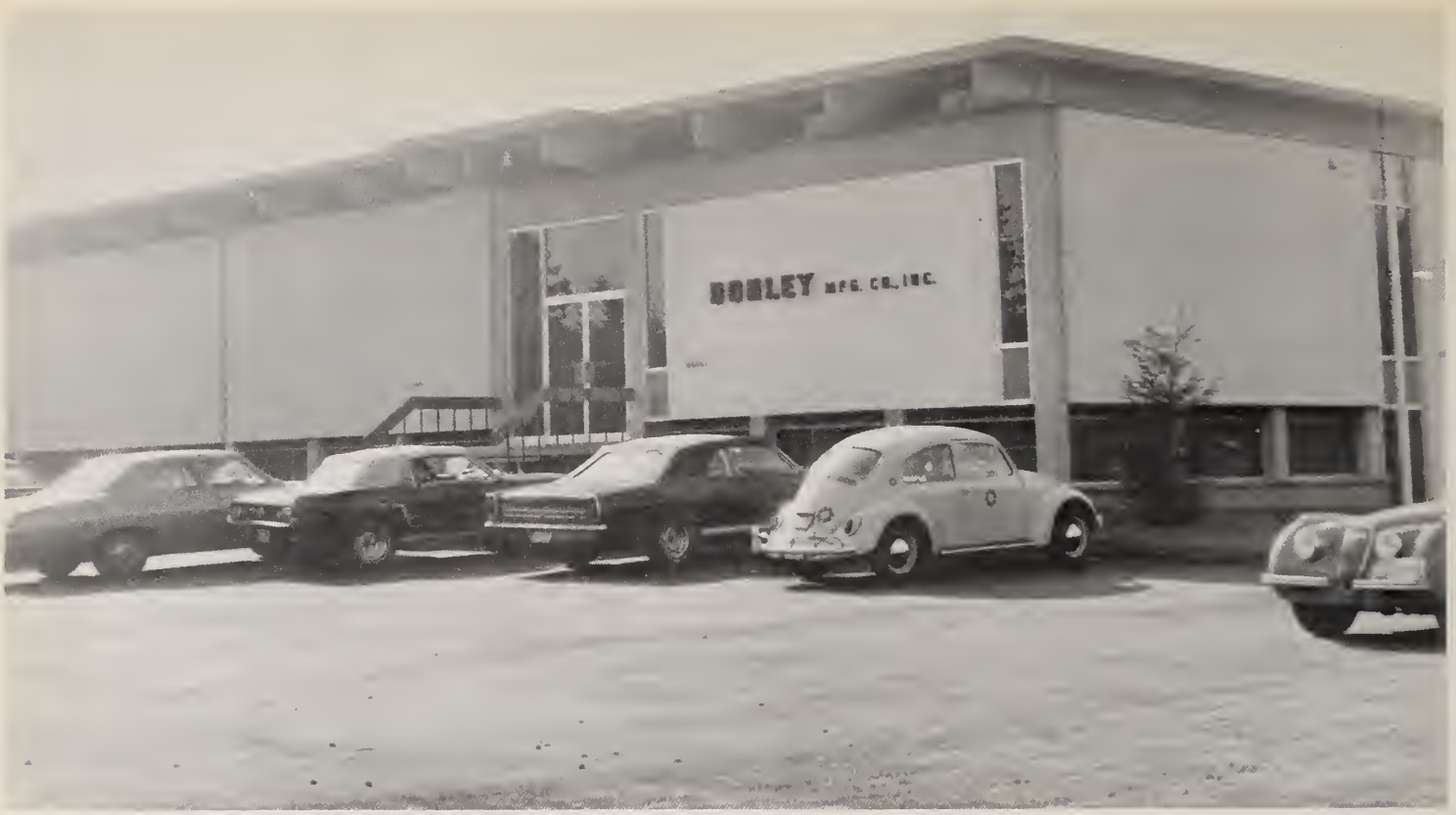

DONLEY MFG. CO., INC.

Telephone 699-4464

Beauchaine's INC.

Lumber and Building Materials

149 Chestnut Street
North Attleboro, Mass.

Banking

a career you can trust

MACHINE OPERATOR

TELLER

FILE CLERK

MANAGEMENT TRAINEE

SECRETARY

TYPIST

in a dynamic growing business

visit us and discover what it can mean to you

ATTLEBORO TRUST COMPANY

8 North Main Street, Attleboro, Massachusetts 02703
Branch Offices: **North Attleboro/Tri-boro Plaza/Mansfield**

F. & M. CURTIS

Frank and Margret

Reliable News Bureau
MARGRET CURTIS
Real Estate and Insurance

Compliments of

MILLERS
DEPARTMENT STORE

25 No. Washington Street
No. Attleboro, Mass.

EASTERN
TRANSMISSION COMPANY

809 E. Washington Street
Tel. 695-3013

JERRY'S WATCH SERVICE

Compliments of

LOCUST VALLEY
COUNTRY CLUB

DICK BAKER — P.G.A. Professional

Compliments of

NORTH ATTLEBORO PACKAGE STORE
ASSOCIATION

Congratulations

BALDWINS OFFICE SUPPLY
CO. INC.

17 No. Washington Street
No. Attleboro, Mass 02760

NATURAL HEALTH FOODS

822 East Washington Street
No. Attleboro, Mass.

CHARLES G. MORSE
GRANITE COMPANY INC.

East Washington Street

Compliments of

PEDRO'S SERVICE STATION

THE NEW PLAINSMAN
RESTAURANT

Kelly Blvd. North Attleboro

S and D PLATING CO. INC.

64 So. Worcester St.
Chartley, Mass. 02712

All Types of Spec Plating

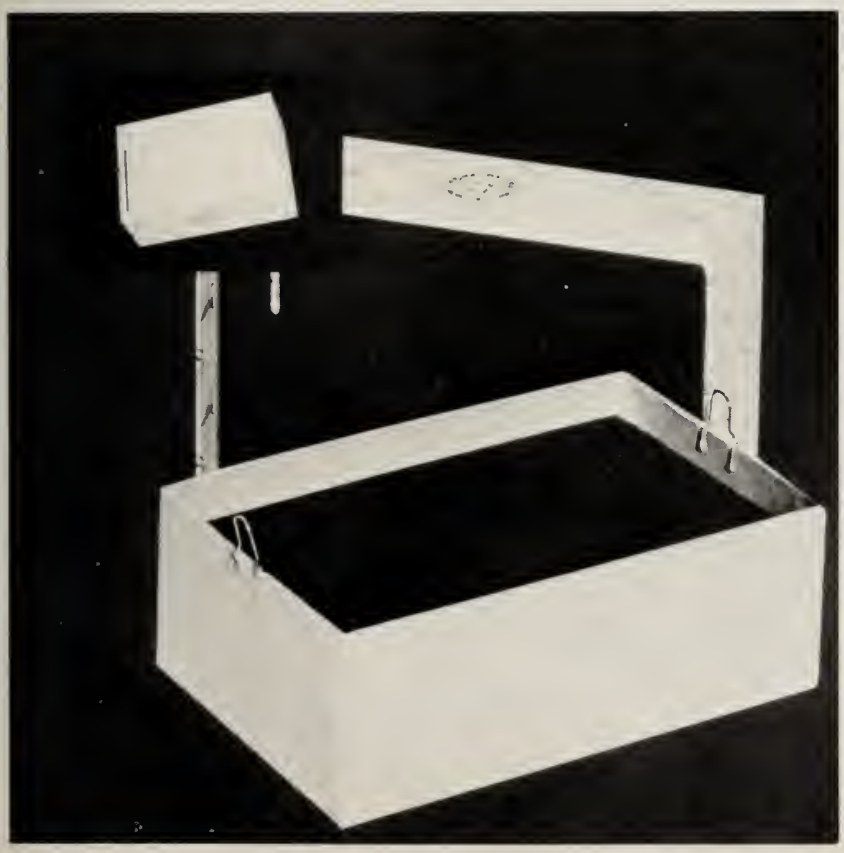

MASON
MAILMASTER
FOR POSTAL SHIPMENTS

HEATHER HILL GOLF COURSE

18 HOLES—PUBLIC INVITED

West Bacon St. Plainville

FULLER BOX CO. INC.

150 Chestnut Street
North Attleboro, Mass.

Best Wishes

CONLON AND DONNELLY COMPANY

BRIGGS NURSERY

Compliments of

Ryan and Sons Gob Shop

Home of

Attleboro's Alpine Ski Shop

15 No. Main Street
Attleboro, Mass.

Compliments of

ANSON MOTORS

Compliments of

BOCCE CLUB

Best Wishes to the
Class of '72

ANTHONY ROBERTS, INC.

Rte. 1 at Elmwood Street
No. Attleboro

"All weather coats for the
entire family!"

FALLS SHOPPING CENTER

Attleboro Falls, Mass.

Congratulations From

Sun 'n' Fun

Tree Town and
Pool Table City

Rt. #1 North Attleboro

UNION THEATER

FRIENDLY ICE CREAM

HOWARD JOHNSON'S

ALICE'S SHOP

64 North Washington Street
North Attleboro, Mass.

Tel. 699-8911

Infants', Children's
and Women's Apparel

Best Wishes

FRENCHIE'S SERVICE
STATION, INC.

RICHARD G. ROSSI
D.M.D.

15 Spruce St. N. Attleboro

DELTRAN
CORPORATION

Precision Metal Parts
Contacts
— Stampings — Bimetals

Congratulations
Class of "72"

695-1192 D. C. HILLMAN
Proprietor

THE EAGLE'S ROOST
ANTIQUE SHOP

771 East Washington St.
North Attleboro, Mass. 02760

Compliments of

LABONTE AUTO SCHOOL

Congratulations

BANCROFT, INC.

Tree Surgery

Compliments of

POLYTOP CORPORATION

Slatersville, Rhode Island

Congratulations to the
Class of '72

MANUFACTURERS
NATIONAL BANK
of Bristol County

BLISS BROS.
DAIRY INC.

711 Park St.
Attleboro

Congratulations
Class of 1972

ATTLEBORO-PLAINVILLE
COAL CO.

A Letter From the Editor . . .

I hope you have enjoyed this book. It took many long months of hard work to complete it, so we all could have a lasting record of this year in high school. Now that it's done, I feel a sense of accomplishment. I no longer have to worry about deadlines or copy, the money situation, or who's taking pictures of this week's game. Thanks to the hard work of the editors and the staff, this has all been left behind to another year's staff. I'd just like to say a few words of thanks to the people who helped turn an idea into reality. To Ted West and Barbara Murray, I wish to especially say thanks. To Mrs. Mullen, the rest of my editors, and staff; without your help, it couldn't have been done. Also, a special word of thanks to the school's faculty and administration whose co-operation allowed the job to proceed so much more smoothly. But most of all, you deserve the thanks for helping us by buying a yearbook. Yes, you the student made it possible to make this book by showing your support by your purchase of it. May you all enjoy it.

Zane Jakuboski
Editor in Chief